

SURVEY NOTES

1. Copyright Johnson Surveying. All Rights Reserved. Reproduction or copying of this document may be a violation of copyright law unless permission of the author and / or copyright holder is obtained.
2. Unauthorized alteration or addition to a survey map bearing a licensed land surveyor's seal is a violation of section 7209, sub-division 2, of the New York State Education Law.
3. Only boundary survey maps with the surveyor's embossed or red inked seal are genuine true and correct copies of the surveyor's original work and opinion. A copy of this document without a proper application of the surveyor's embossed or red inked seal should be assumed to be an unauthorized copy.
4. Certifications on this boundary survey map signify that the map was prepared in accordance with the current existing Code of Practice for Land Surveys adopted by the New York State Association of Professional Land Surveyors, Inc. The certification is limited to persons for whom the boundary survey map is prepared, to the title company, to the governmental agency, and to the lending institution listed on this boundary survey map.
5. The certifications herein are not transferable.
6. The location of underground improvements or encroachments are not always known and often must be estimated. If any underground improvements or encroachments exist or are shown, the improvements or encroachments are not covered by this certificate.
7. Subject to the findings of a current title search.
8. Subject to covenants, easements, restrictions, conditions and agreements of record.
9. Subject to any right, title or interest the public may have for highway use.
10. Bearings and North shown hereon are referenced to NAD 83-NY East using NYSNET RTN GPS.

FILED MAP REFERENCE

Survey shown hereon depicts lot(s) 2 as shown on a map entitled "Open Development Area Subdivision Plat Prepared for Ira Harr, Edward Karagozian & Wilton Viletto" filed in the Putnam County Clerks office on May 31, 1978 as Map No. 1656.

DEED REFERENCE

Liber 2025, Page 206
Cheryl Conway
To
John C. Viletto
October 11, 2016

TAX PARCEL NUMBER

Town of Philipstown, Putnam County, New York
60-2-50

DATE OF SURVEY

Field Completion: June 10, 2022

AREA

109,920 Square Feet
2.523 Acres



BRENDAN JOHNSON, PLS
10 Meadow Lane
Pleasant Valley, NY 12569
Phone No. (845) 380-0528
johnsonboundaries@gmail.com

Copyright 2014



Brendan Johnson, PLS
PLS No. 50919

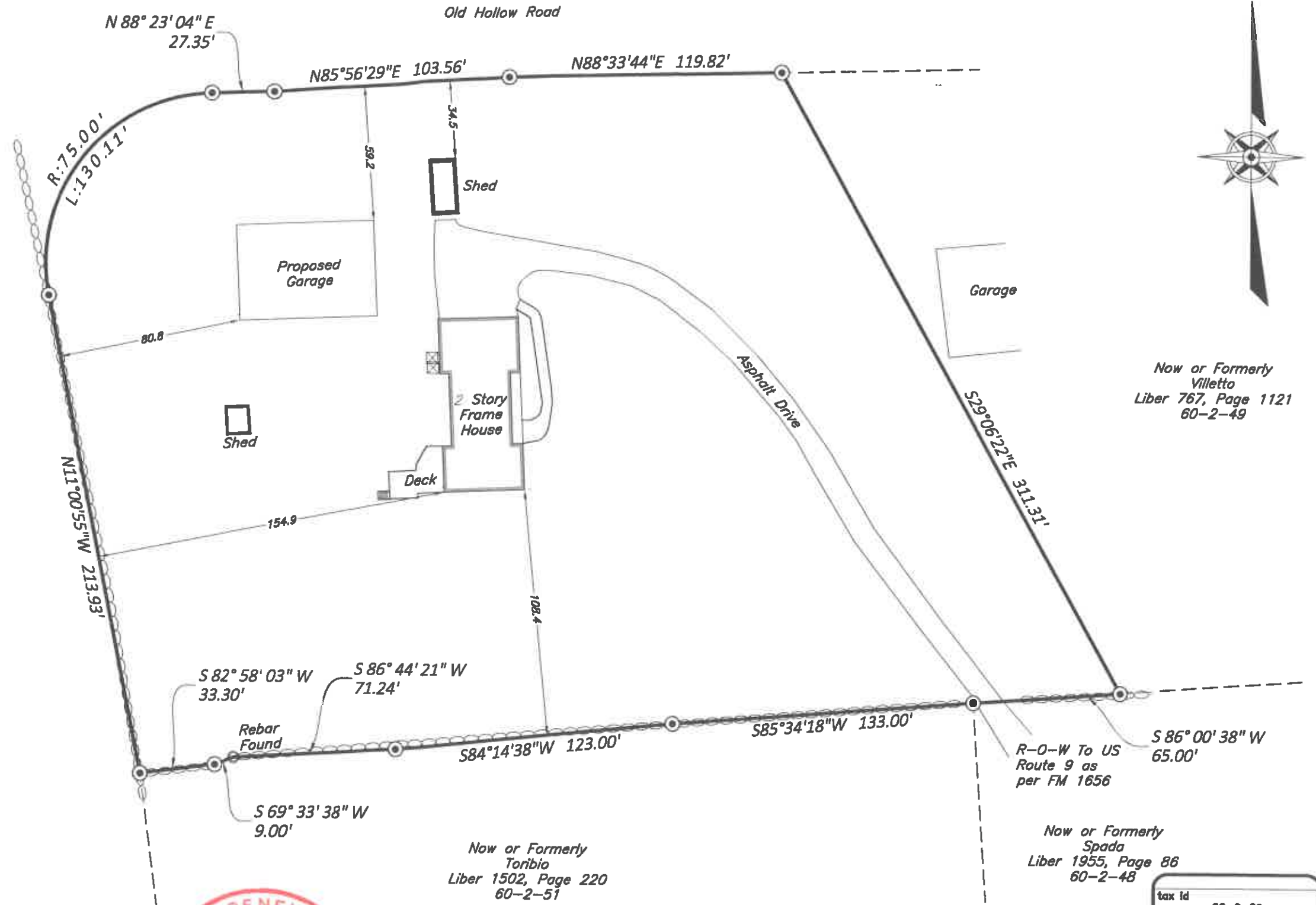

24 HICKORY RIDGE
**MAP OF A SURVEY
PREPARED FOR
VILLETTO**
TOWN OF PHILIPSTOWN, COUNTY OF PUTNAM, STATE OF NEW YORK

tax id	60-2-50
address	24 HICKORY RIDGE
date	8/14/2022
drawn	BJ
scale	1"=50'
checked	BJ
project no.	22-081
project name	24 HICKEY RIDGE
sheet	1 OF 1