

NOTES:  
IT IS A VIOLATION OF THE LAW FOR ANY PERSON, UNLESS ACTING UNDER THE DIRECTION OF A LICENSED ARCHITECT OR ENGINEER, TO ALTER AN ITEM IN ANY WAY, IF AN ITEM BEARING THE SEAL OF AN ARCHITECT OR ENGINEER IS ALTERED, THE ALTERING ARCHITECT OR ENGINEER SHALL AFFIX TO HIS ITEM THE SEAL AND THE NOTATION "ALTERED BY" FOLLOWED BY HIS SIGNATURE AND THE DATE OF SUCH ALTERATION, AND A SPECIFIC DESCRIPTION OF THE ALTERATION. DO NOT SCALE DRAWINGS. WRITTEN DIMENSIONS GOVERN.  
© JOSEPH G THOMPSON ARCHITECT, PLLC. ALL RIGHTS RESERVED.

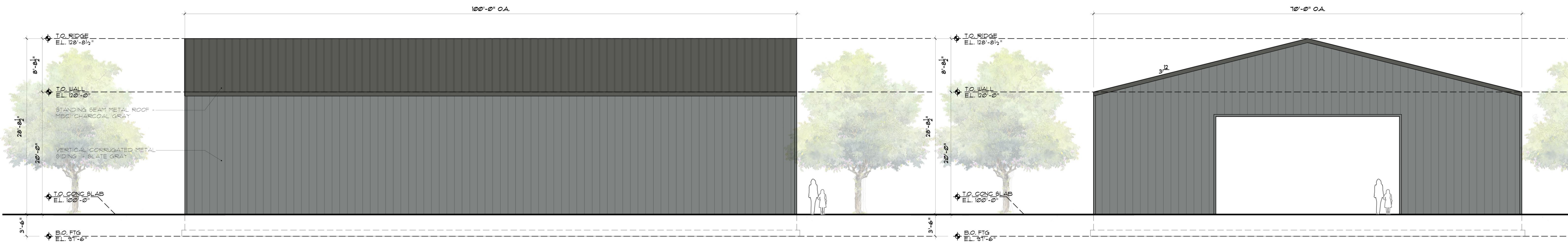

SEAL  
Joseph G. Thompson, RA  
New York State License #036057



**1** Front Phase 1 Building  
A2.01 Scale: 1/8" = 1'-0"

**2** Side Phase 1 Building  
A2.01 Scale: 1/8" = 1'-0"

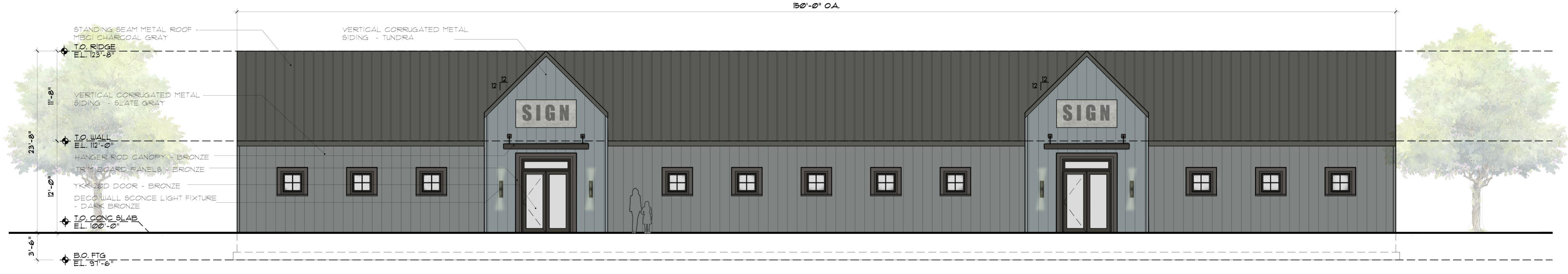

**3** Front Phase 2 Building  
A2.01 Scale: 1/8" = 1'-0"

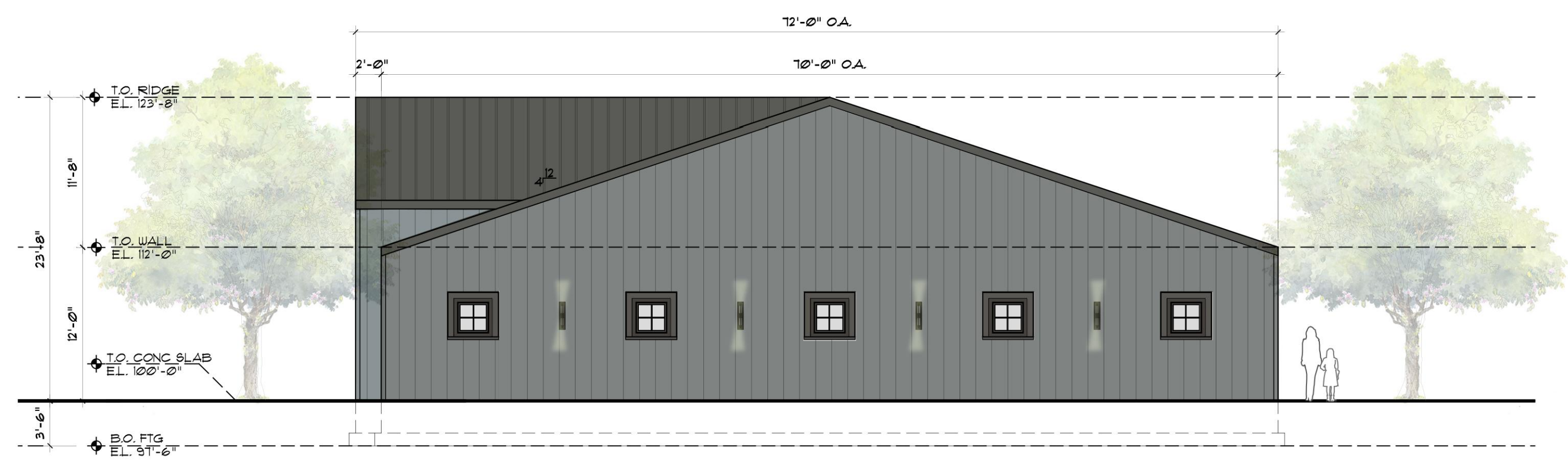

**4** Side Phase 2 Building  
A2.01 Scale: 1/8" = 1'-0"

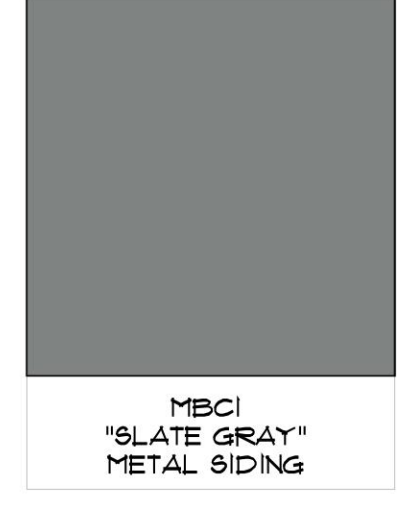
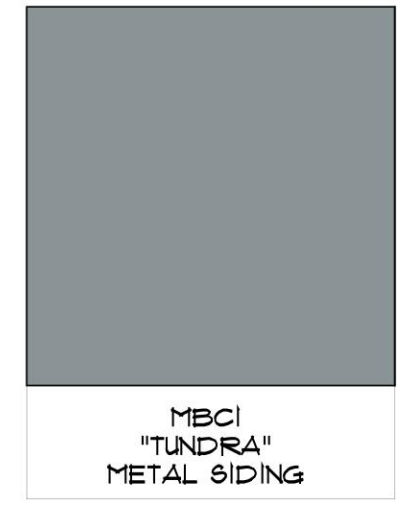

**DAIN LUMBER**  
3622 Route 9  
Philipstown, New York  
S-B-L, Inc.  
Town Of Philipstown - Putnam County  
**FOR PLANNING BOARD REVIEW AND APPROVAL**

Date: December 1, 2020

Revisions:

**AR-1**



NOTES:  
IT IS A VIOLATION OF THE LAW FOR ANY PERSON, UNLESS ACTING UNDER THE DIRECTION OF A LICENSED ARCHITECT OR ENGINEER, TO ALTER AN ITEM IN ANY WAY, IF AN ITEM BEARING THE SEAL OF AN ARCHITECT OR ENGINEER IS ALTERED, THE ALTERING ARCHITECT OR ENGINEER SHALL AFFIX TO HIS ITEM THE SEAL AND THE NOTATION "ALTERED BY" FOLLOWED BY HIS SIGNATURE AND THE DATE OF SUCH ALTERATION, AND A SPECIFIC DESCRIPTION OF THE ALTERATION. DO NOT SCALE DRAWINGS. WRITTEN DIMENSIONS GOVERN.  
© JOSEPH G THOMPSON ARCHITECT, PLLC. ALL RIGHTS RESERVED.

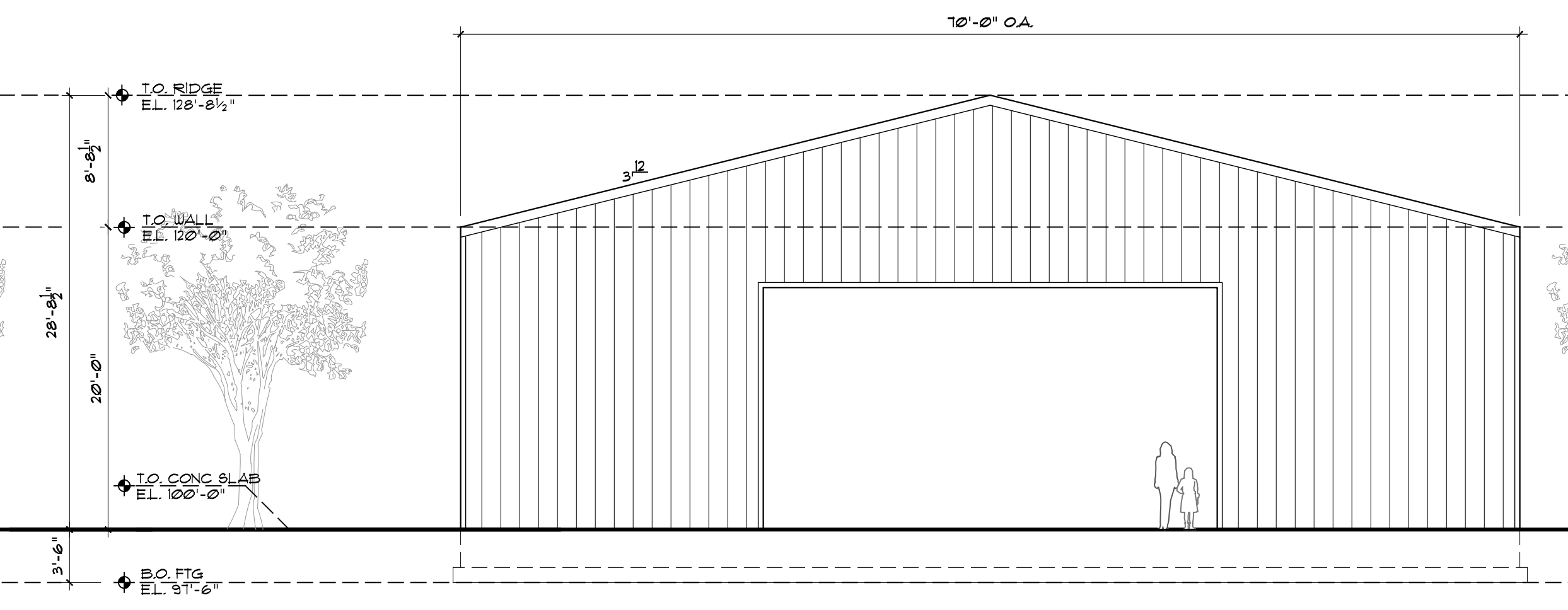
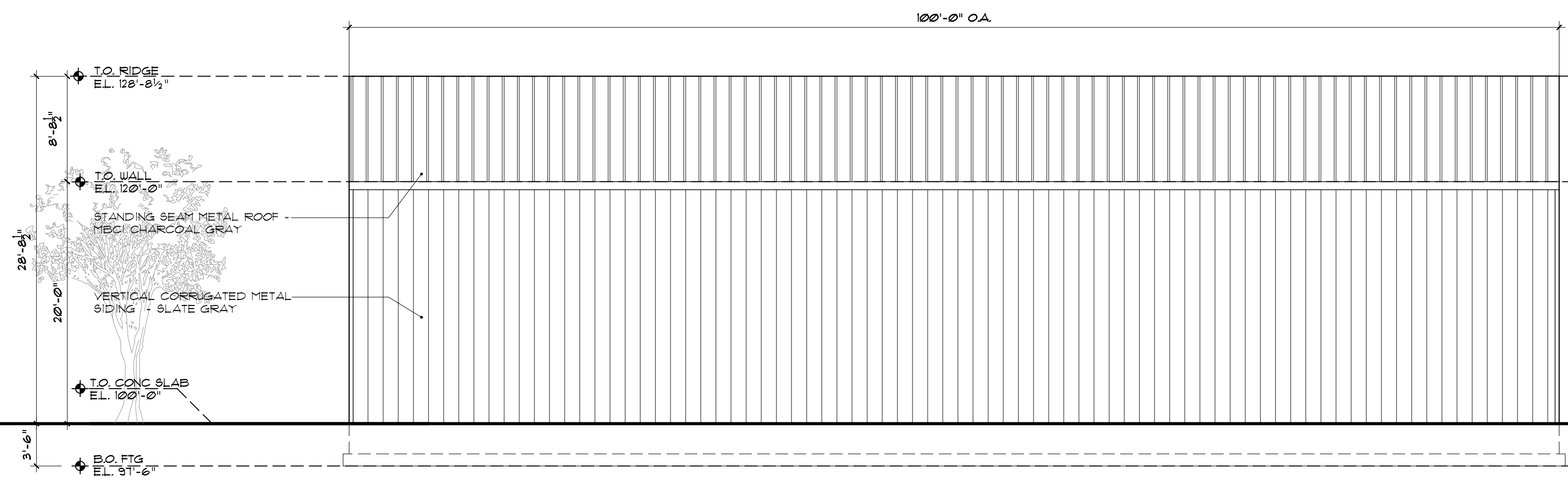

**1** Front Phase 1 Building  
A2.01 Scale: 1/8" = 1'-0"

**2** Side Phase 1 Building  
A2.01 Scale: 1/8" = 1'-0"

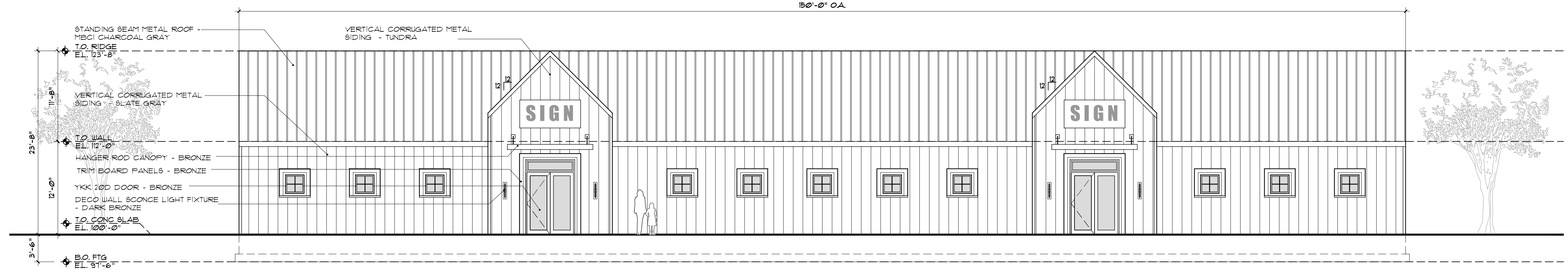

**3** Front Phase 2 Building  
A2.01 Scale: 1/8" = 1'-0"

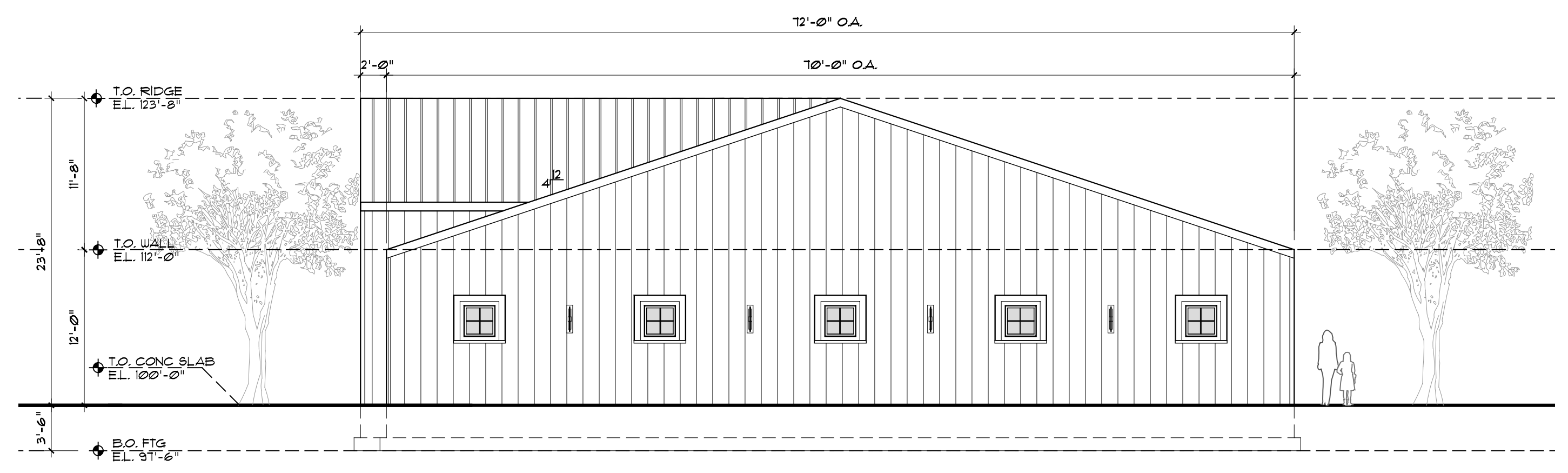

**4** Side Phase 2 Building  
A2.01 Scale: 1/8" = 1'-0"



SEAL  
Joseph G. Thompson, RA  
New York State License #036057

**DAIN LUMBER**  
3622 Route 9  
Phillipstown, New York  
S-B-L, Inc.  
Town Of Phillipstown - Putnam County  
**FOR PLANNING BOARD REVIEW AND APPROVAL**

Date: December 1, 2020

Revisions:

**A2.01**