

PROPOSED GARAGE FOR: FORREST KINGSLEY & IAN KINGSLEY

OLD ALBANY POST ROAD NORTH COLD SPRING, N.Y. 10516

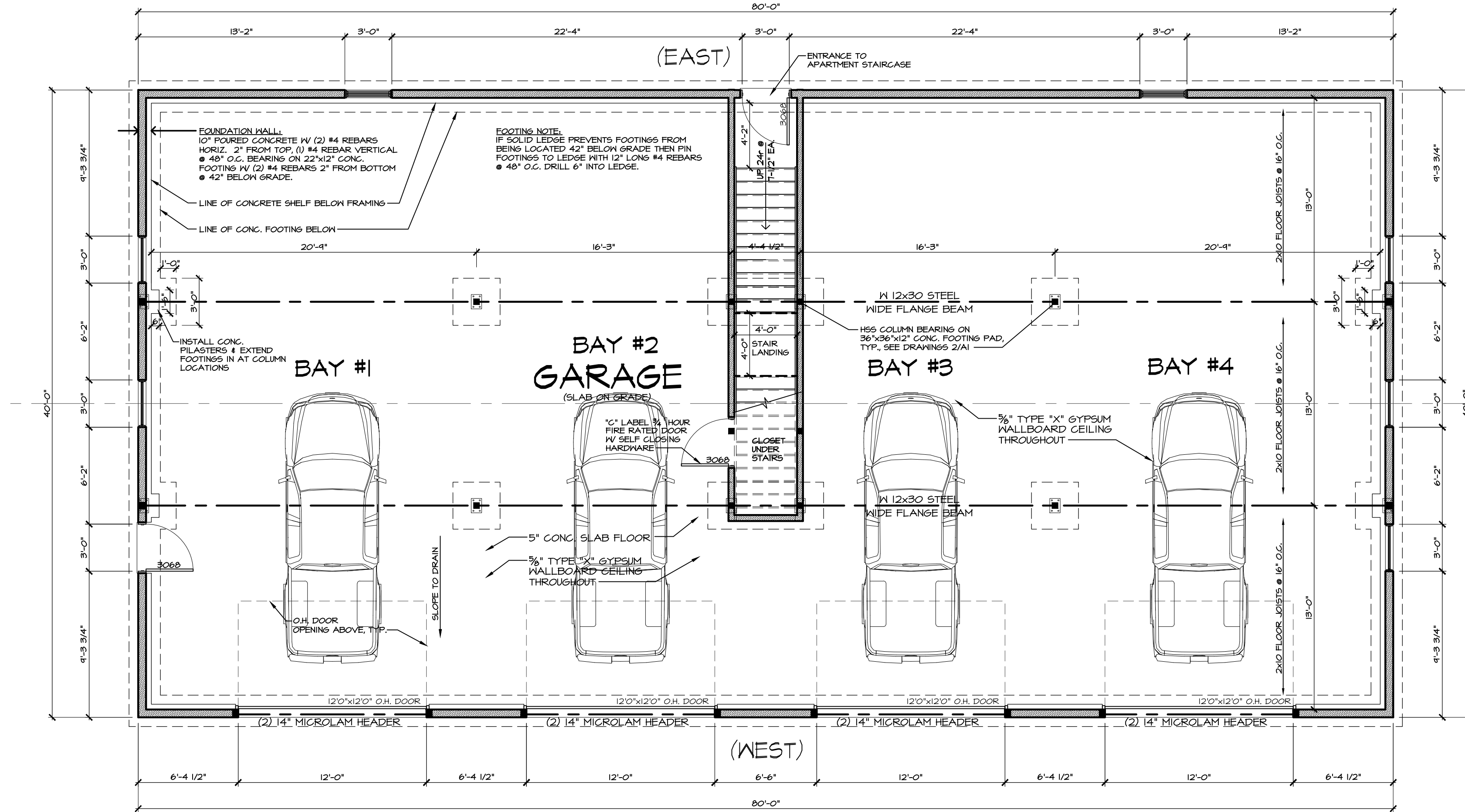

1 GROUND FLOOR PLAN

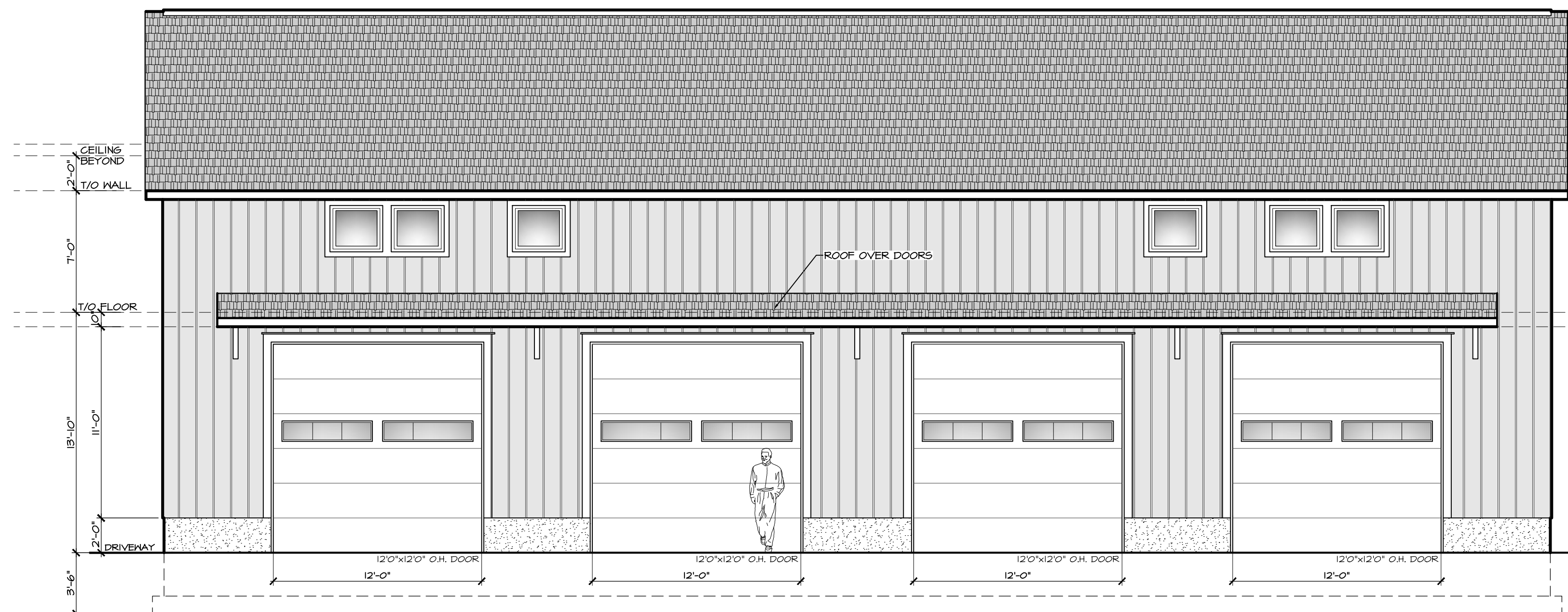

2 FRONT ELEVATION
WEST FACING

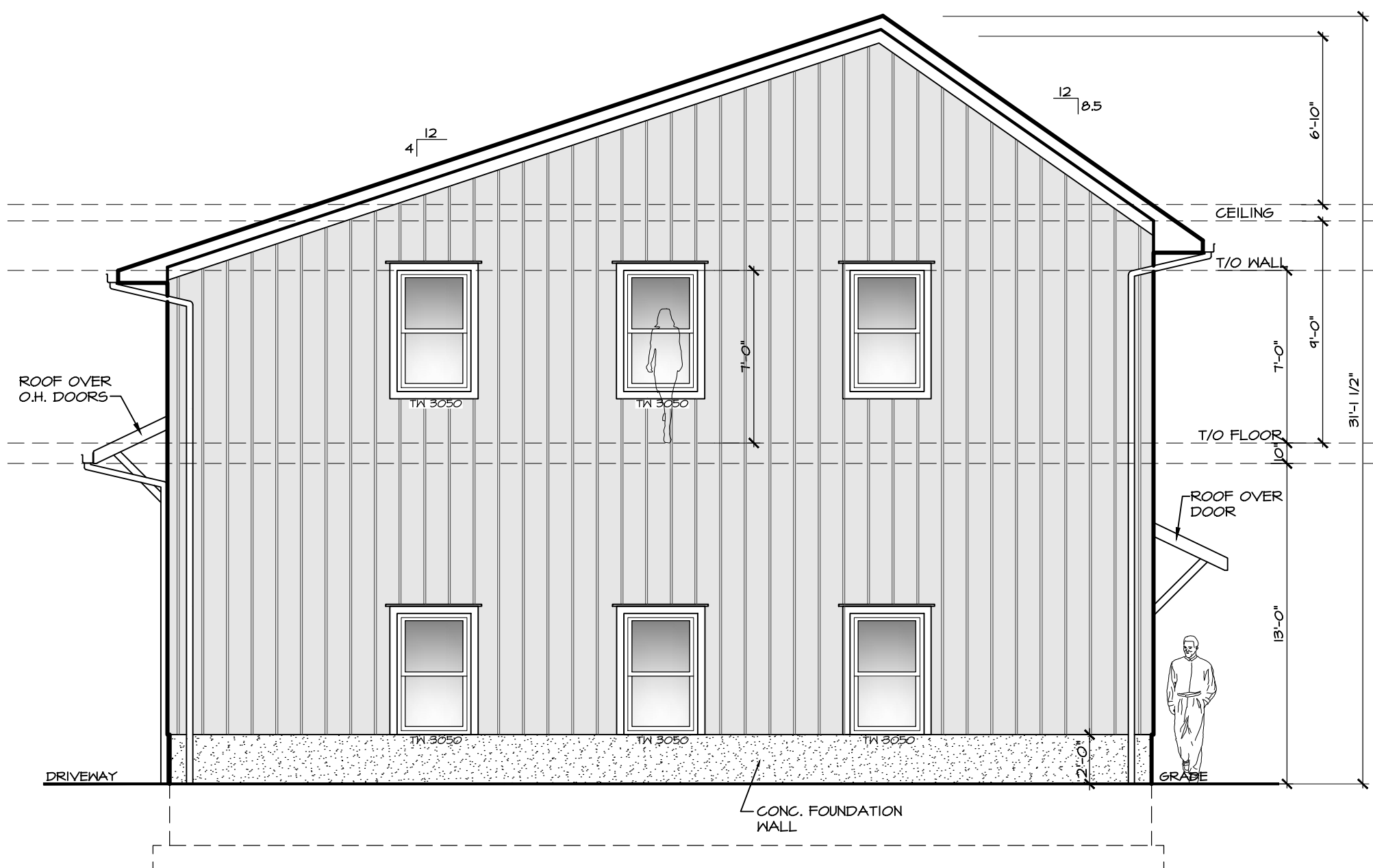

3 RIGHT ELEVATION
SOUTH FACING

EXTERIOR MATERIALS & FINISHES:					
ARCHITECTURAL ELEMENT:	MANUFACTURER	SERIES / SYSTEM	SIZE / SPACING / EXPOSURE	TYPICAL COLOR / FINISH	REMARKS
ROOFING SHINGLE SYSTEM	GAF	TIMBERLINE NS	-	WEATHERED WOOD	PROVIDE ICE & WATER SHIELD AS REQUIRED
SIDING	METAL SALES	PBR PANEL, VERTICAL	36" W/ 12" O.C. RIBS	CLASSIC GREEN	24 GAUGE
TRIM	AZEK OR FYPON	TRADITIONAL	5/4 STOCK	MATCH SIDING	CAULK ALL SEAMS
WINDOWS	ANDERSEN	200 SERIES	VARIES	TERRATONE	SEE WINDOW SCHEDULE.
ENTRY DOORS	THERMA-TRU	FIBER CLASSIC	FC62XJ - VARIES	OAK OR MAHOGANY	HALF GLASS
GUTTERS & LEADERS	FAB. ONSITE	K - STYLE	6"	MATCH SIDING	ALUM. SEAMLESS

DONALD L. ZELLER,
437 VAN WYCK LAKE RD.
FISHKILL, N.Y.
(845) 897-0001

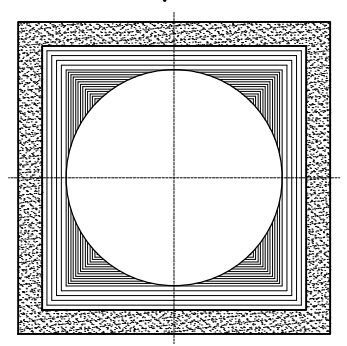

PROJECT TITLE
PROPOSED GARAGE FOR
FORREST KINGSLEY & IAN KINGSLEY
OLD ALBANY POST ROAD NORTH
COLD SPRING, N.Y.

DRAWING TITLE
PRELIMINARY PLANS
SCALE 3/16" = 1'-0"
DATE 05 OCT. 2022



SEAL IS INVALID IF SIGNATURE IS NOT SHOWN IN RED