

PUTNAM COUNTY DEPARTMENT OF HEALTH

- CONSTRUCTION NOTES FOR SUBSURFACE SEWAGE TREATMENT SYSTEMS & WELL WATER SUPPLIES SERVING SINGLE-FAMILY RESIDENCES
1. ALL SETS WITHIN 10 FEET OF THE PROPOSED SUBSURFACE SEWAGE TREATMENT SYSTEM...

- ADDITIONAL SETS & WELL NOTES
16. HOUSE, WELL AND SETS SHALL BE SURVEY LOCATED AND STAKED BY A NYS LICENSED LAND SURVEYOR PRIOR TO CONSTRUCTION...

- SOILS LEGEND
Map Symbol Hydrologic Soil Name
ChB B CHARLTON loam, 2-3% slopes

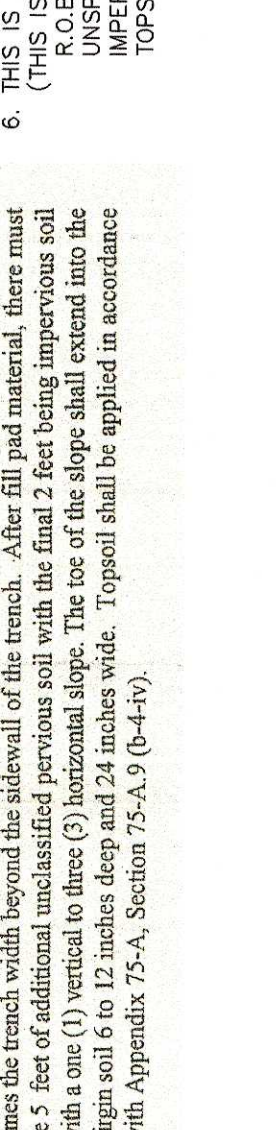
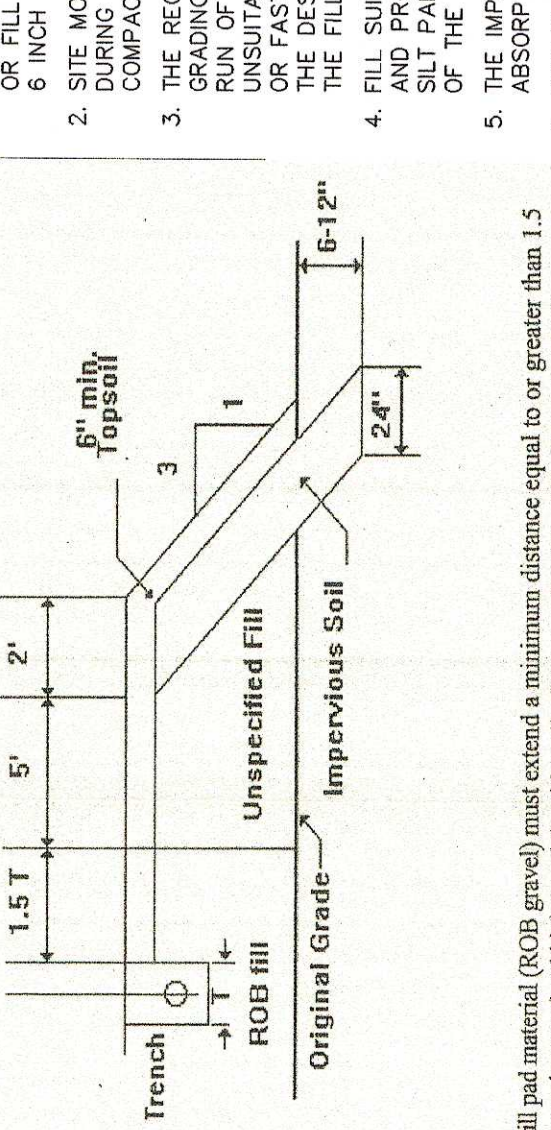
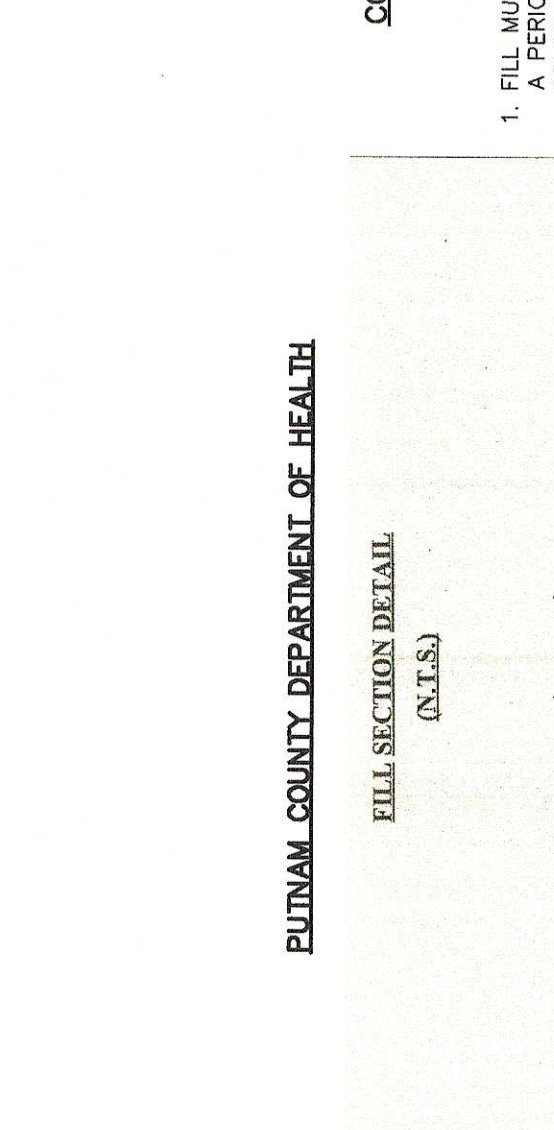
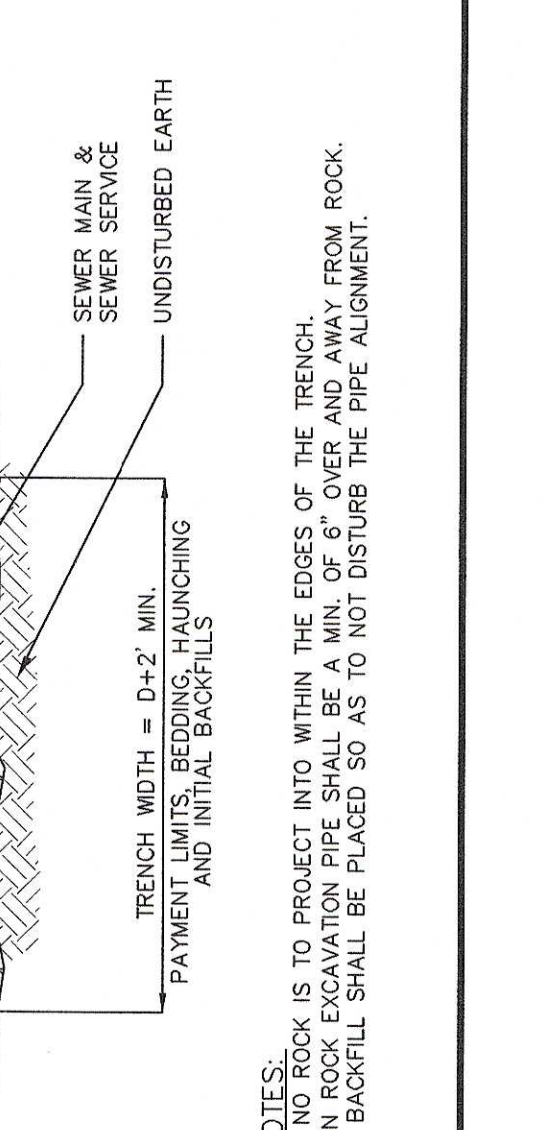
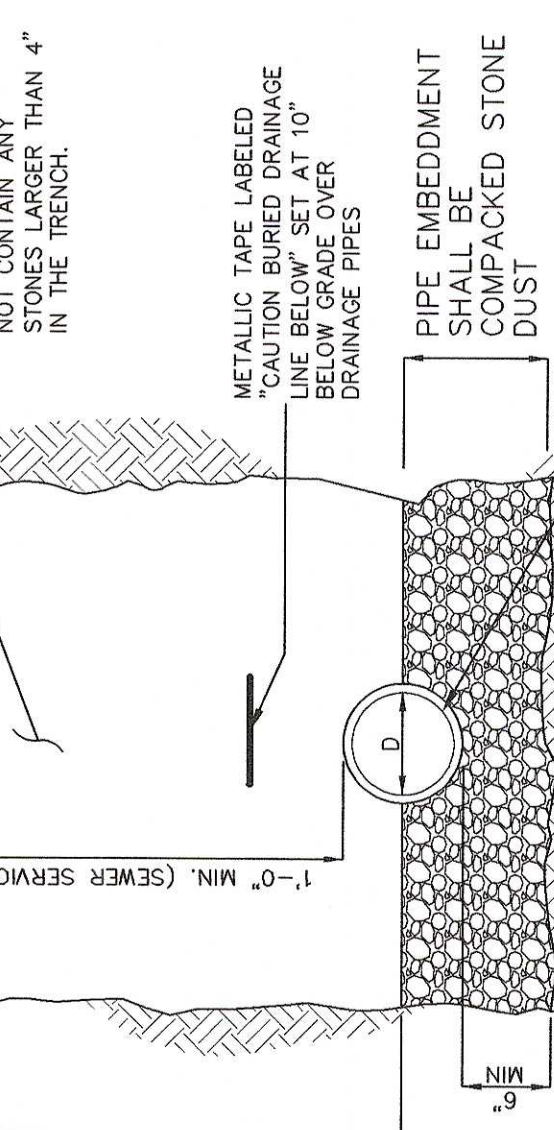
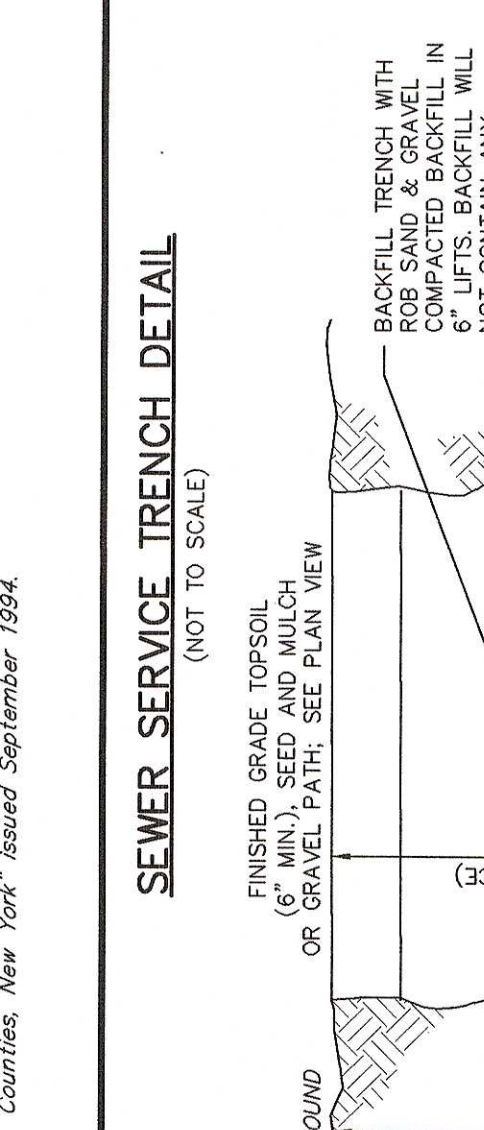
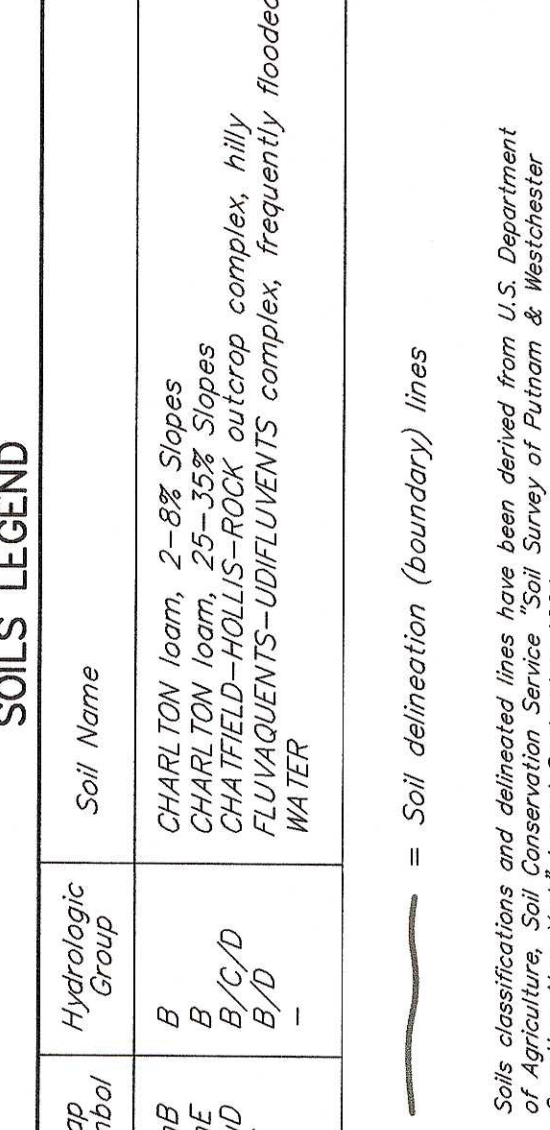

WELL DETAIL (NOT TO SCALE)

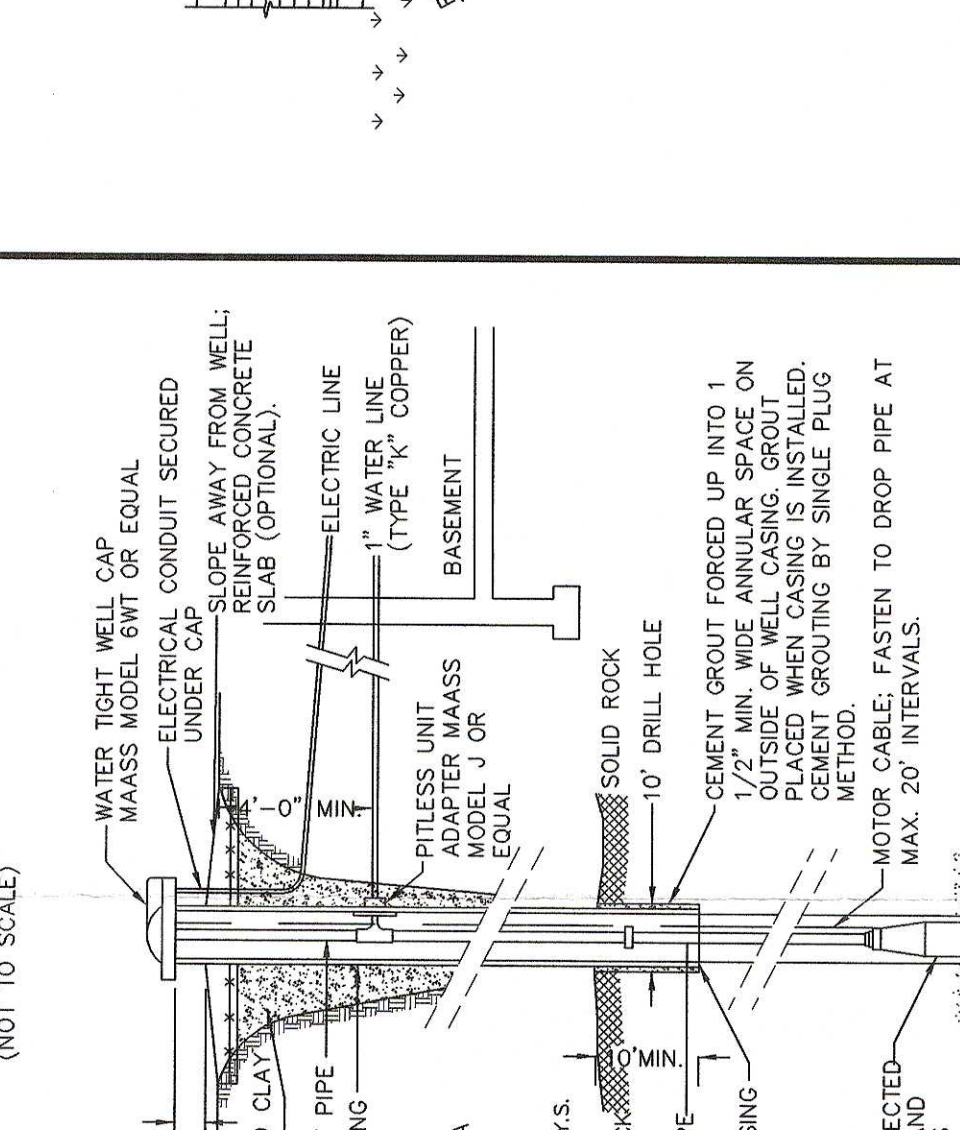

- CONSTRUCTION NOTES FOR FABRICATED SILT FENCE
1. WOVEN WIRE FENCE TO BE FASTENED SECURELY TO FENCE POSTS WITH WIRE...

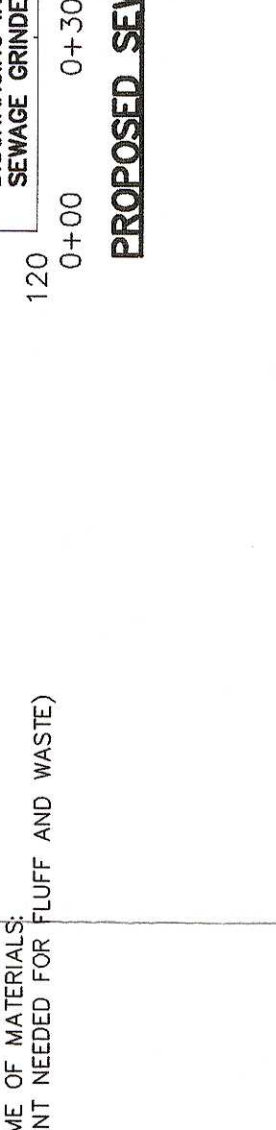
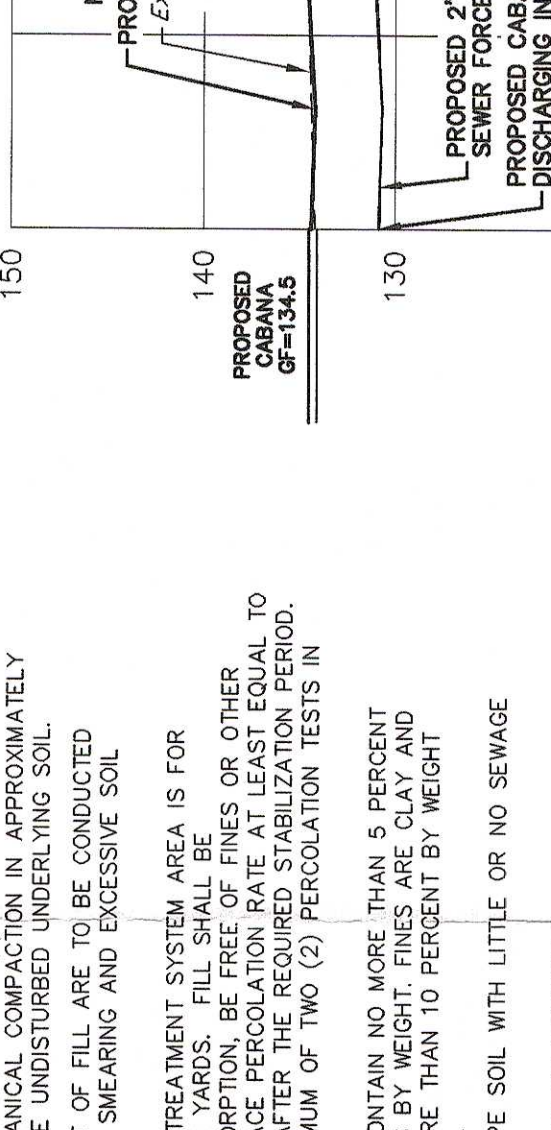
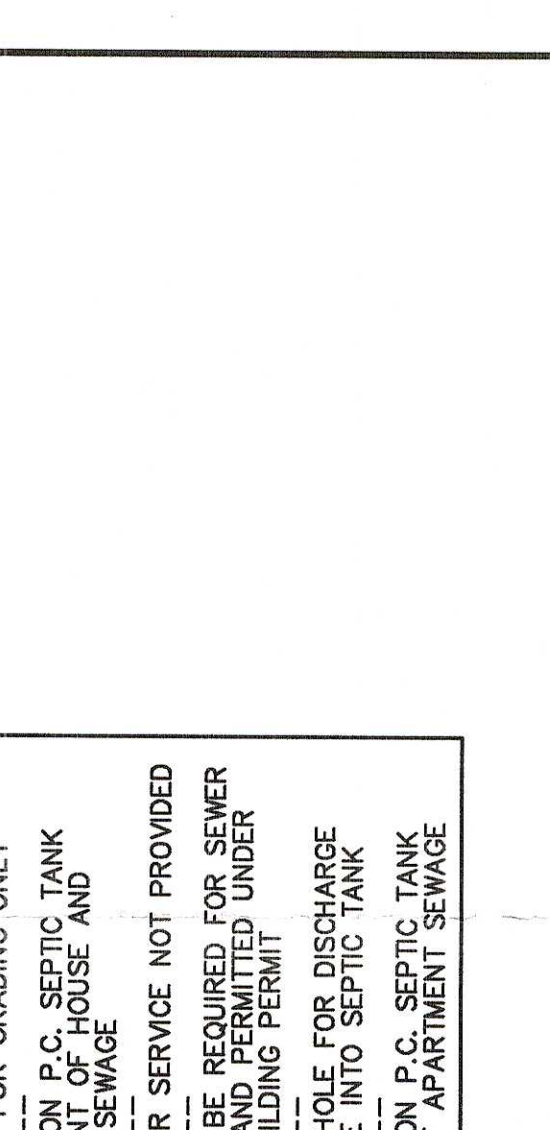
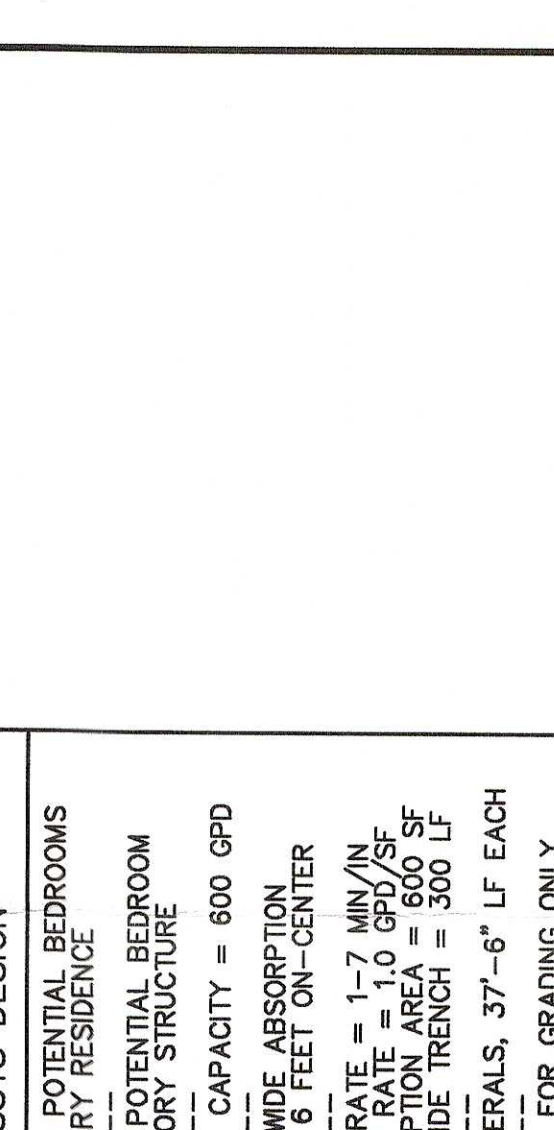
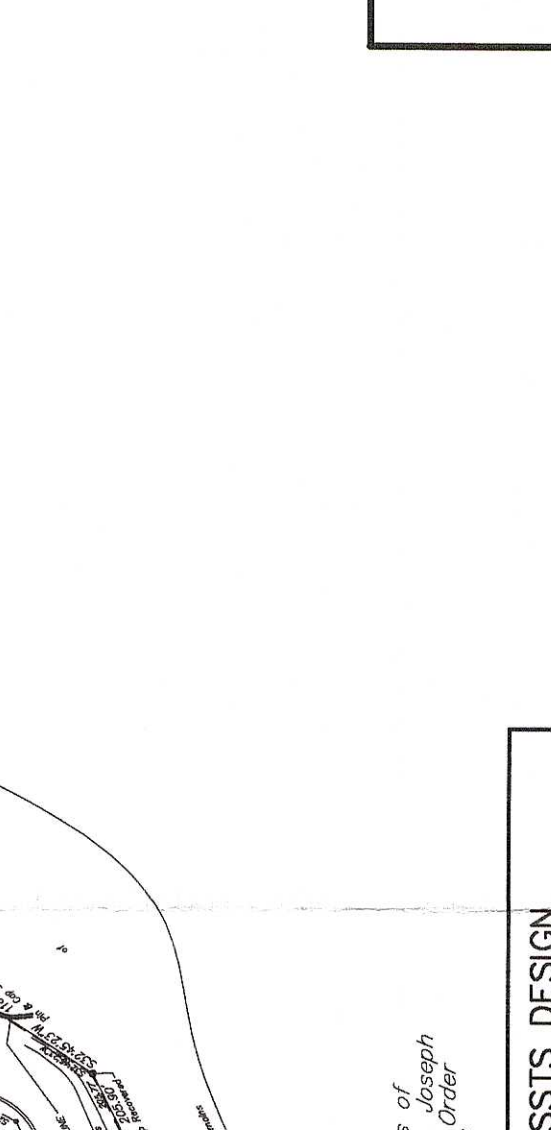
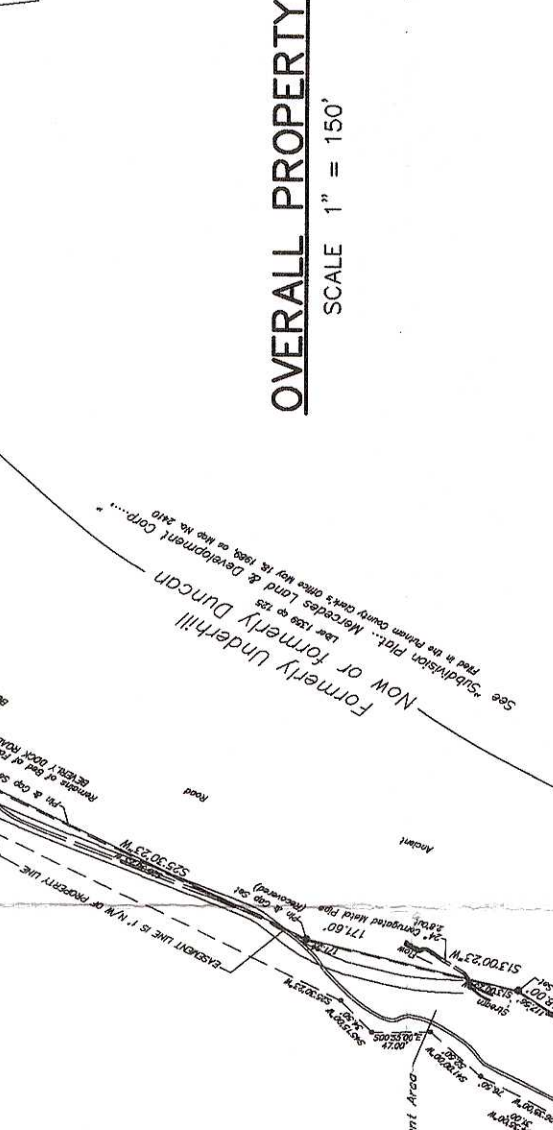
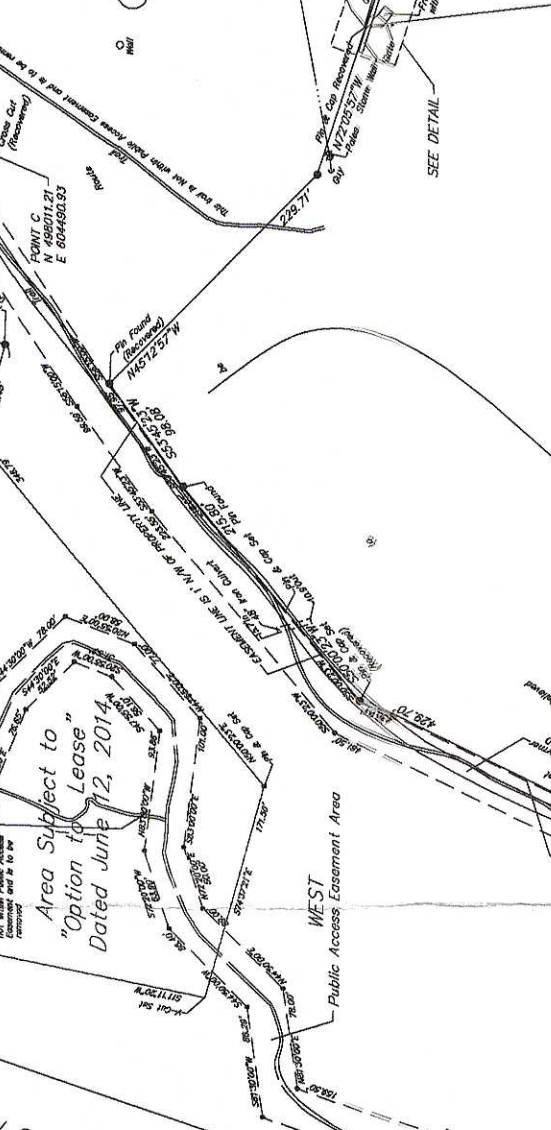
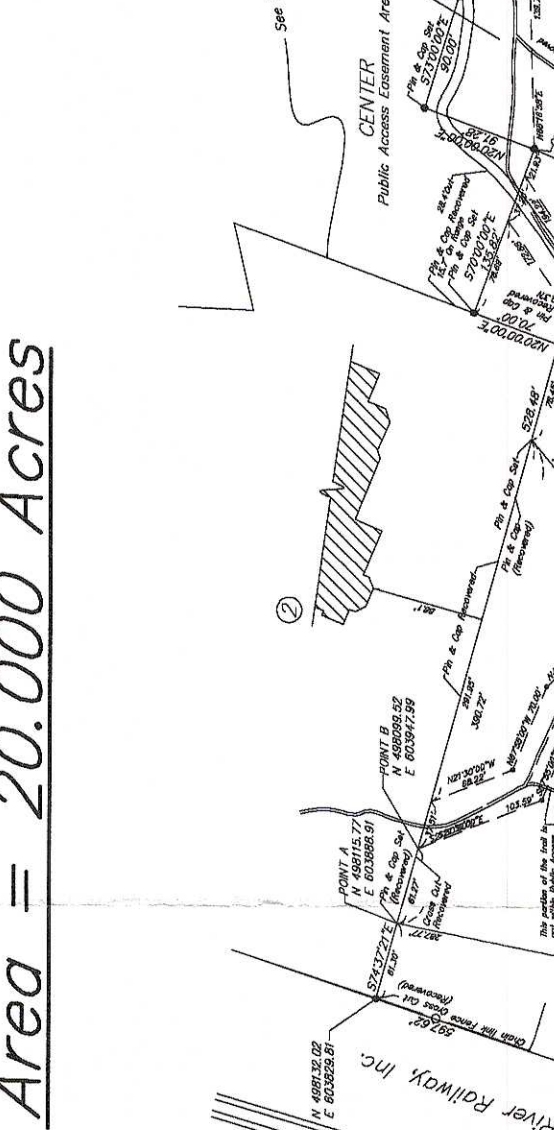

SILT FENCE DETAIL (NOT TO SCALE)

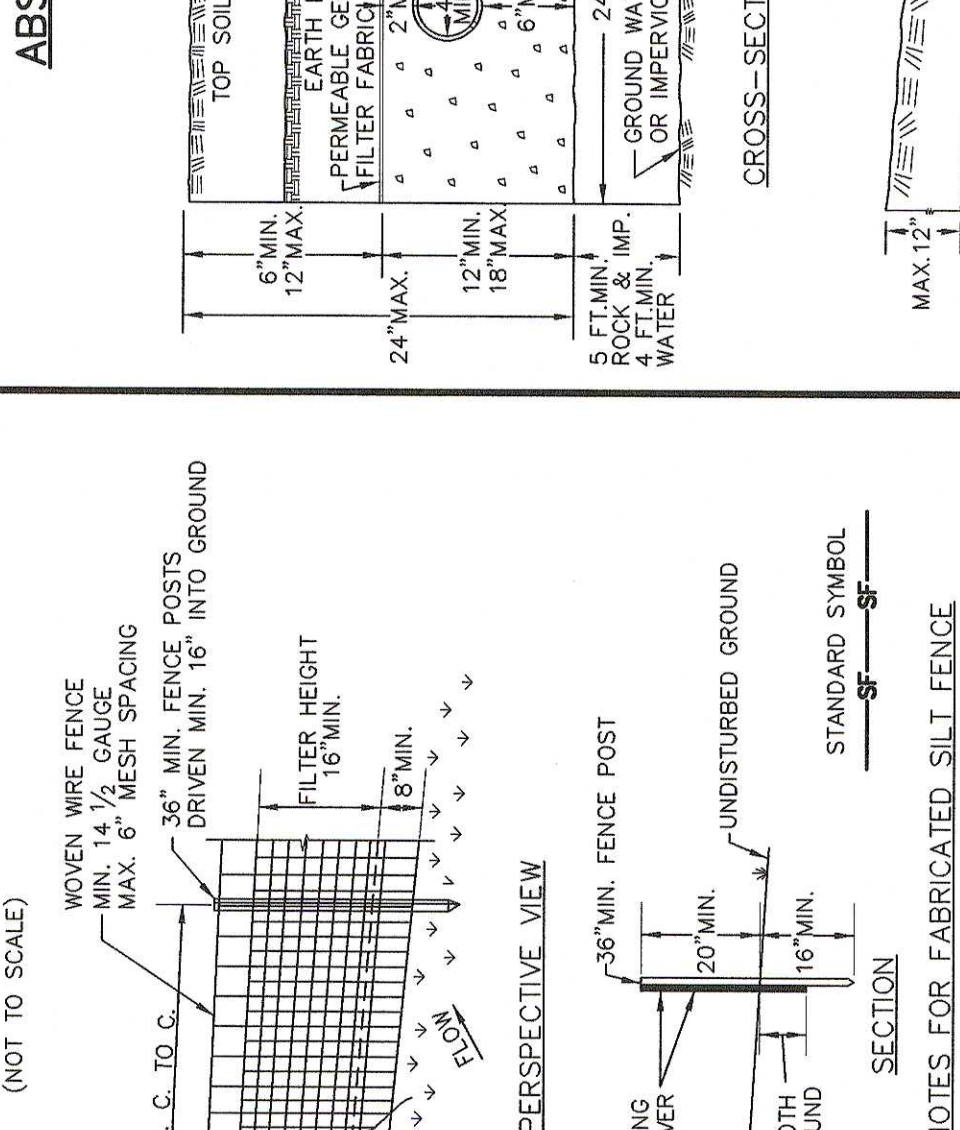

- CONSTRUCTION NOTES FOR FABRICATED SILT FENCE
1. WOVEN WIRE FENCE TO BE FASTENED SECURELY TO FENCE POSTS WITH WIRE...

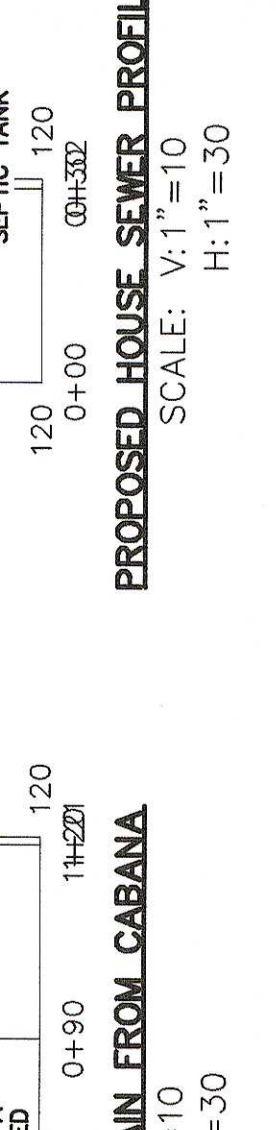
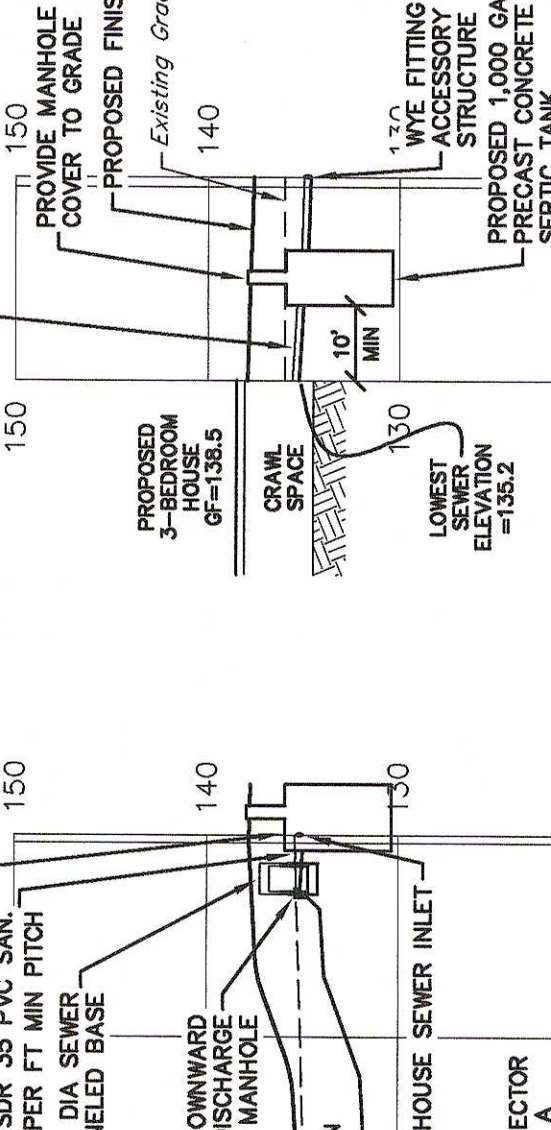
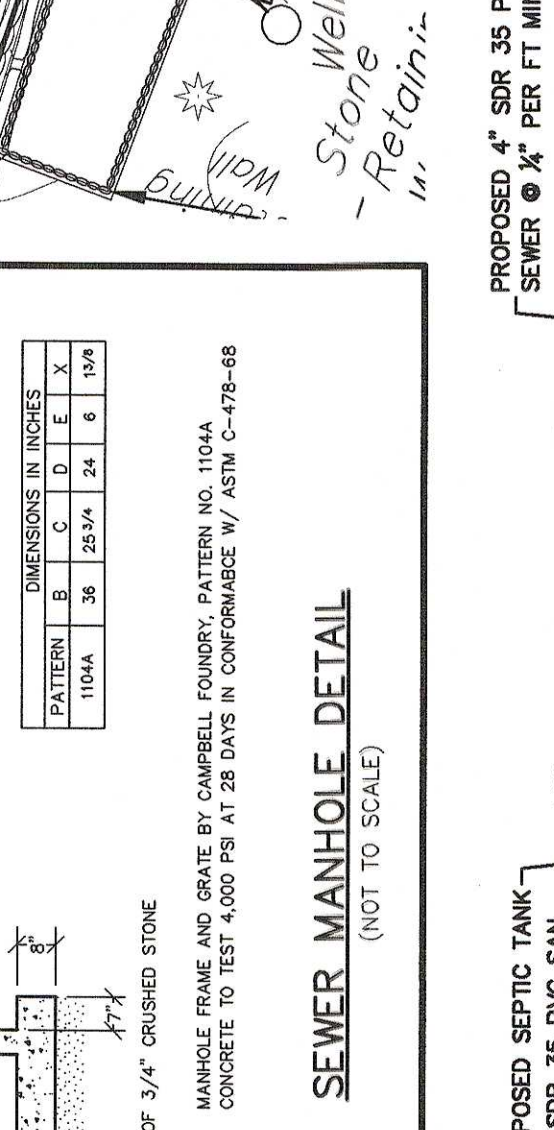
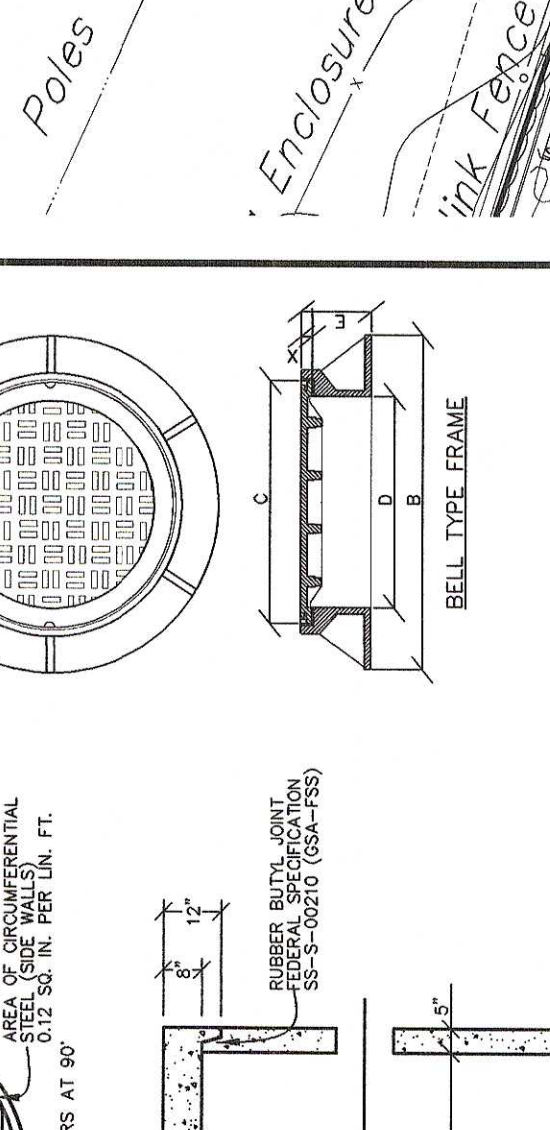
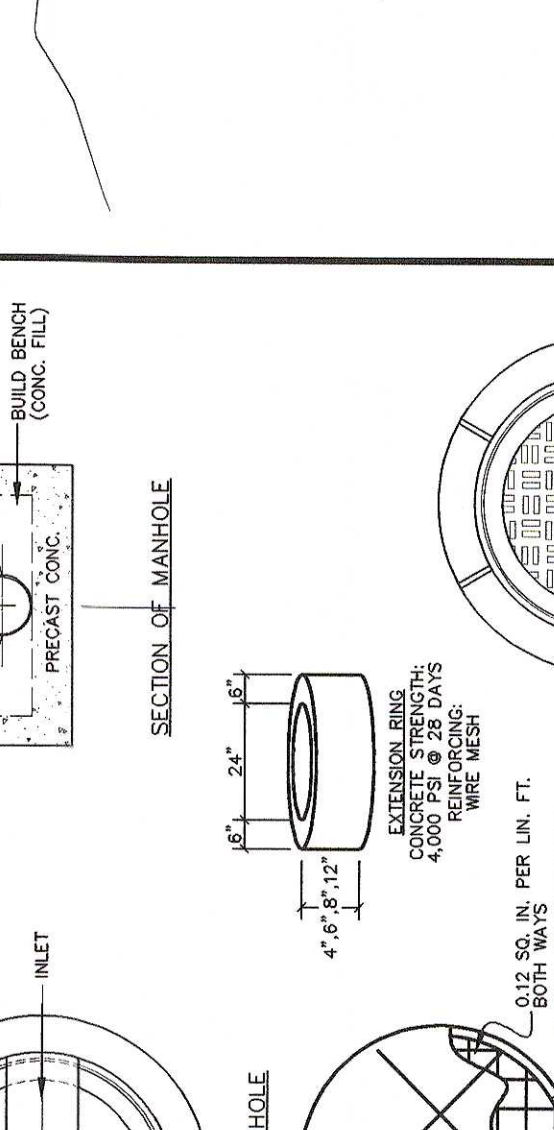
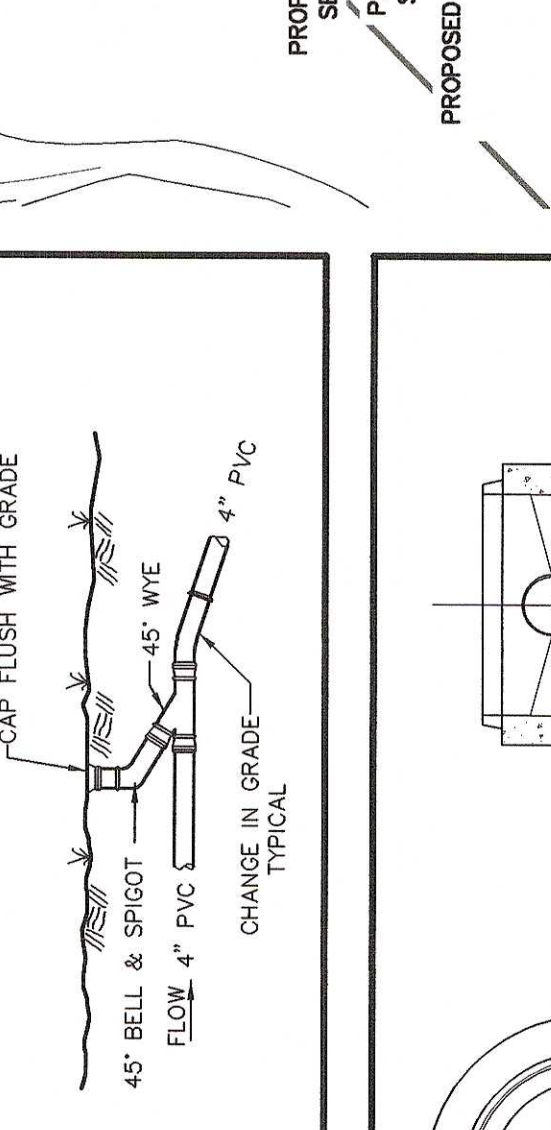
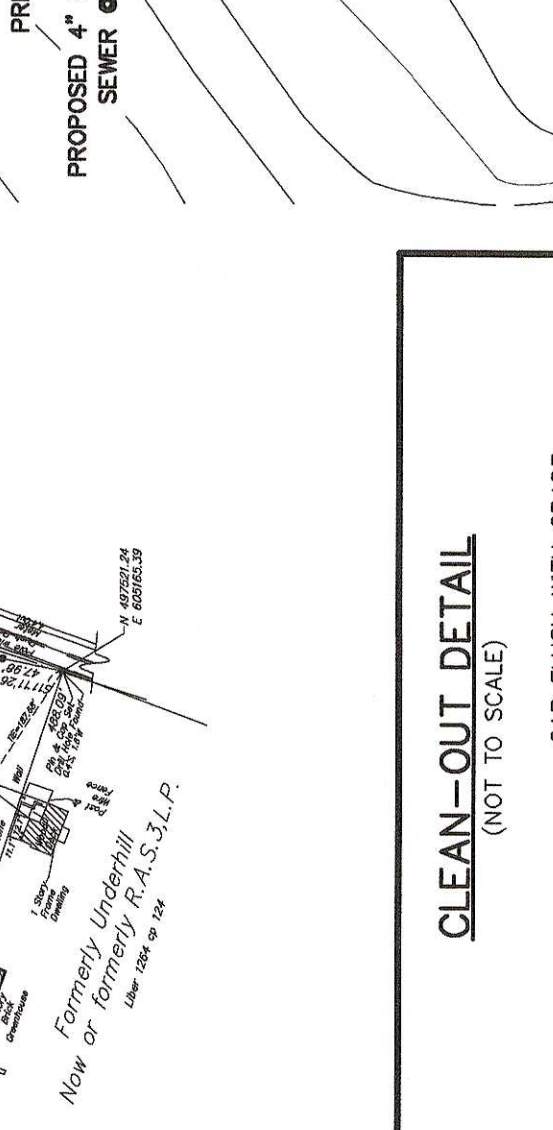
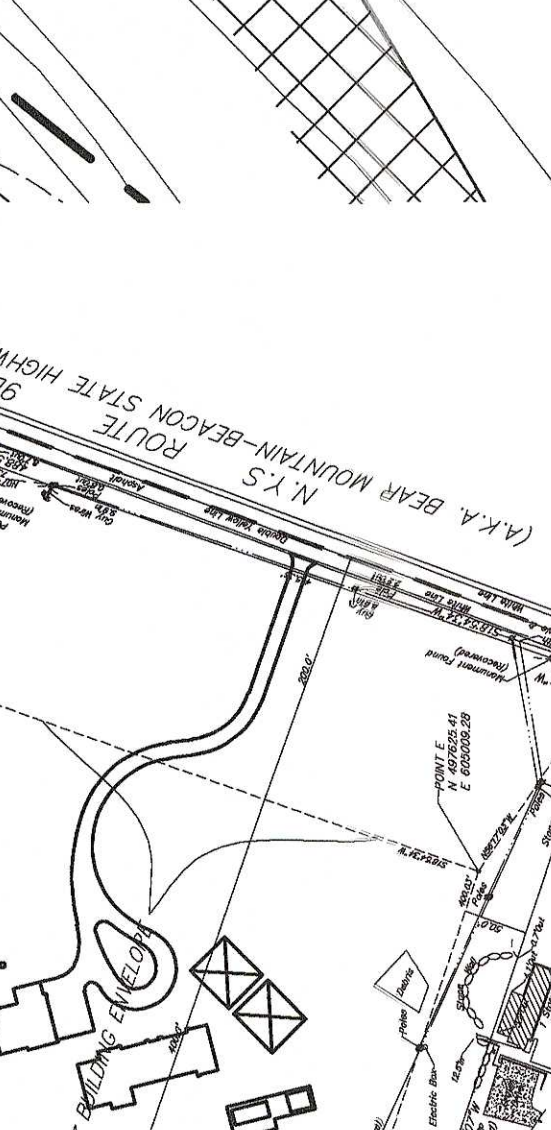
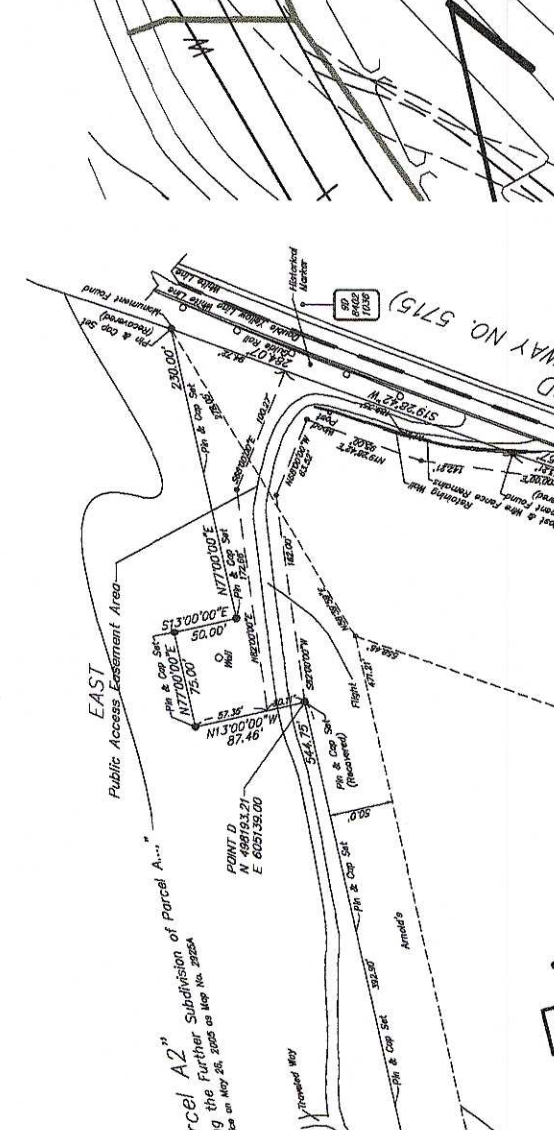

ABSORPTION TRENCH DETAIL (NOT TO SCALE)

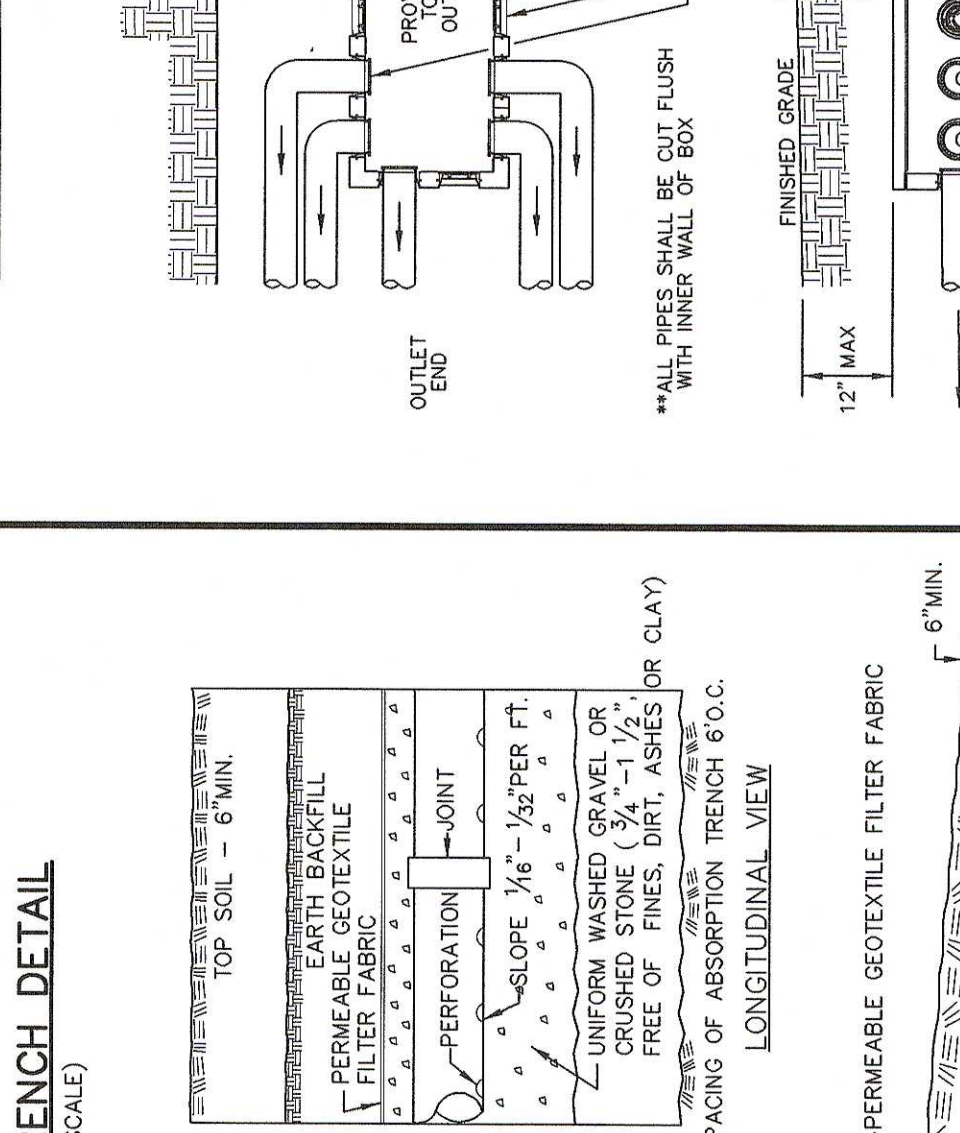

- ALL PREPARED SETS SHALL MEET ASTM STANDARDS FOR SEPTIC SYSTEMS
1. ALL DIMENSIONS ARE IN INCHES...

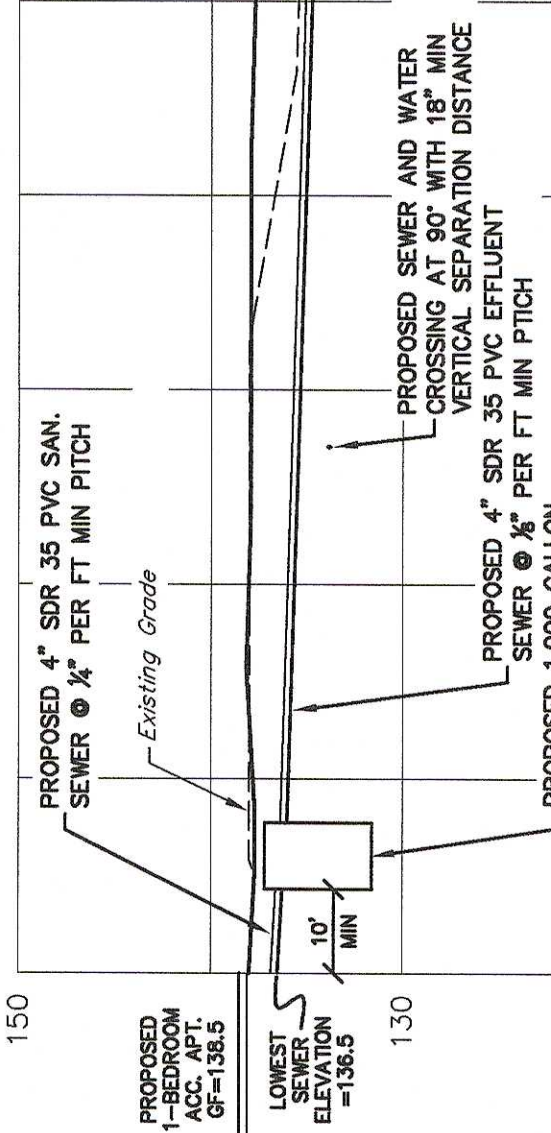
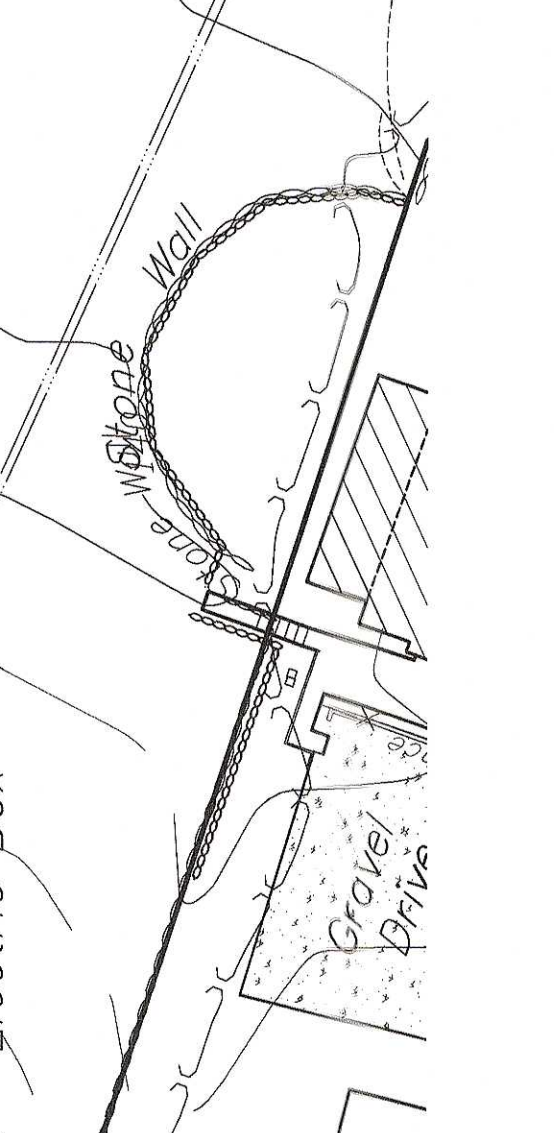
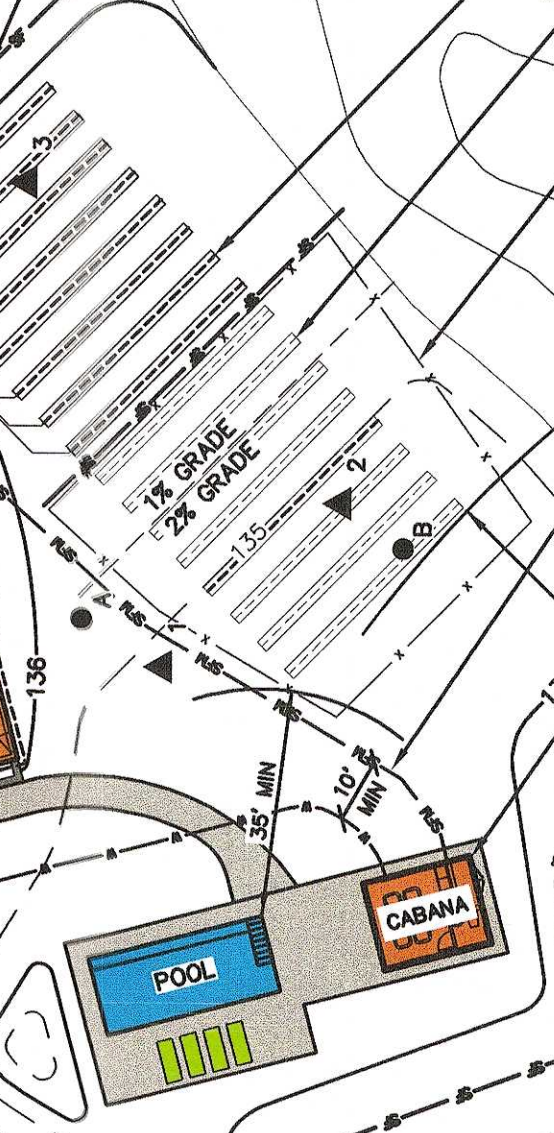
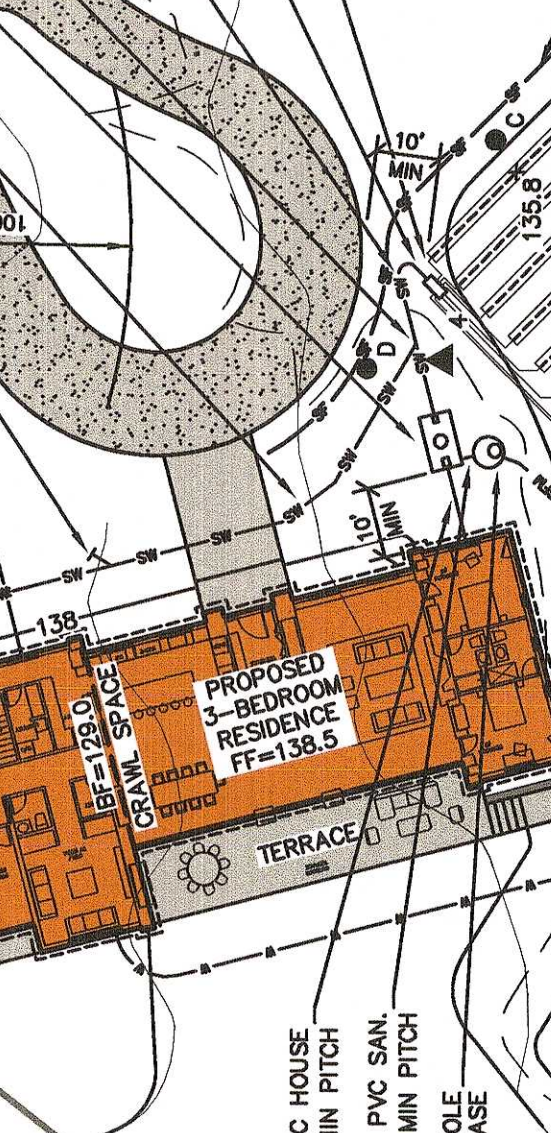
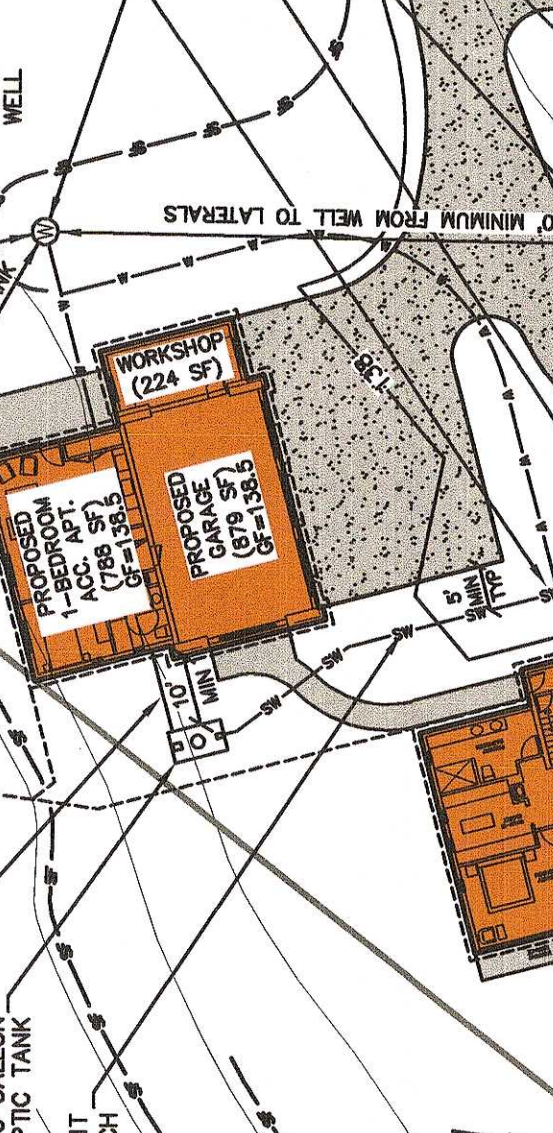
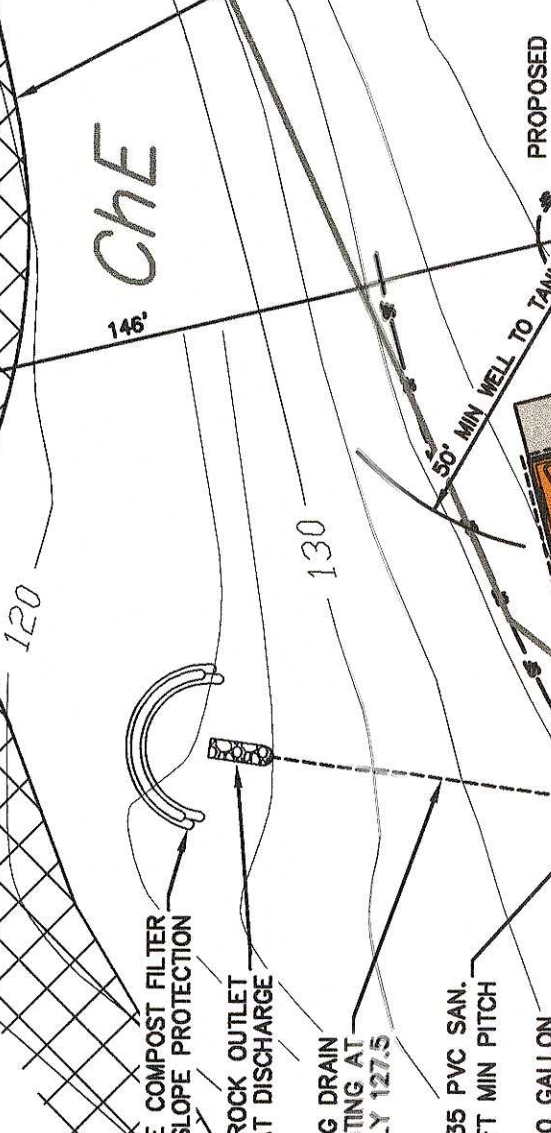
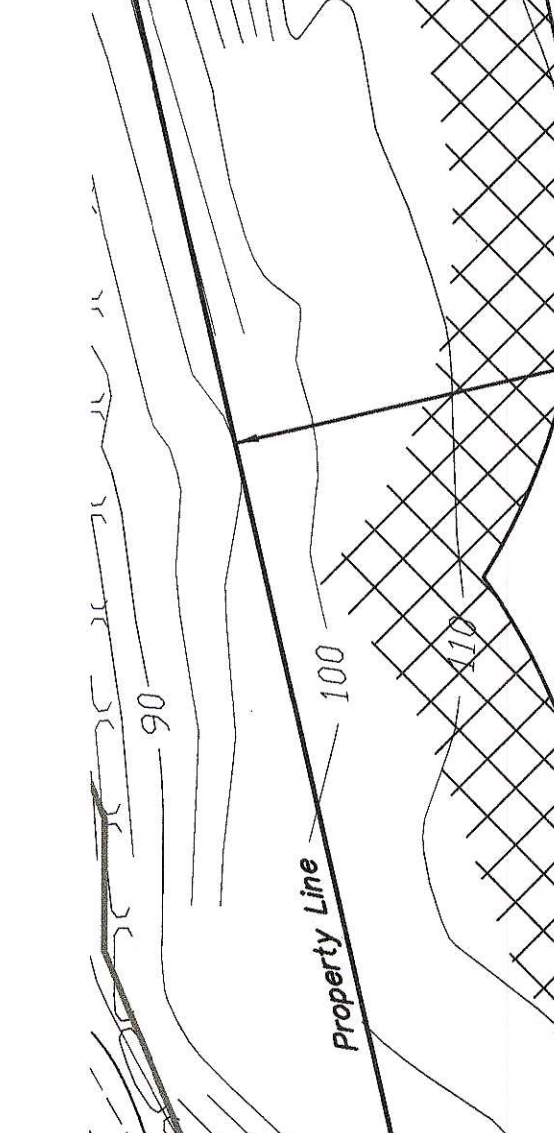

DISTRIBUTION BOX DETAIL (GRAVITY) (NOT TO SCALE)

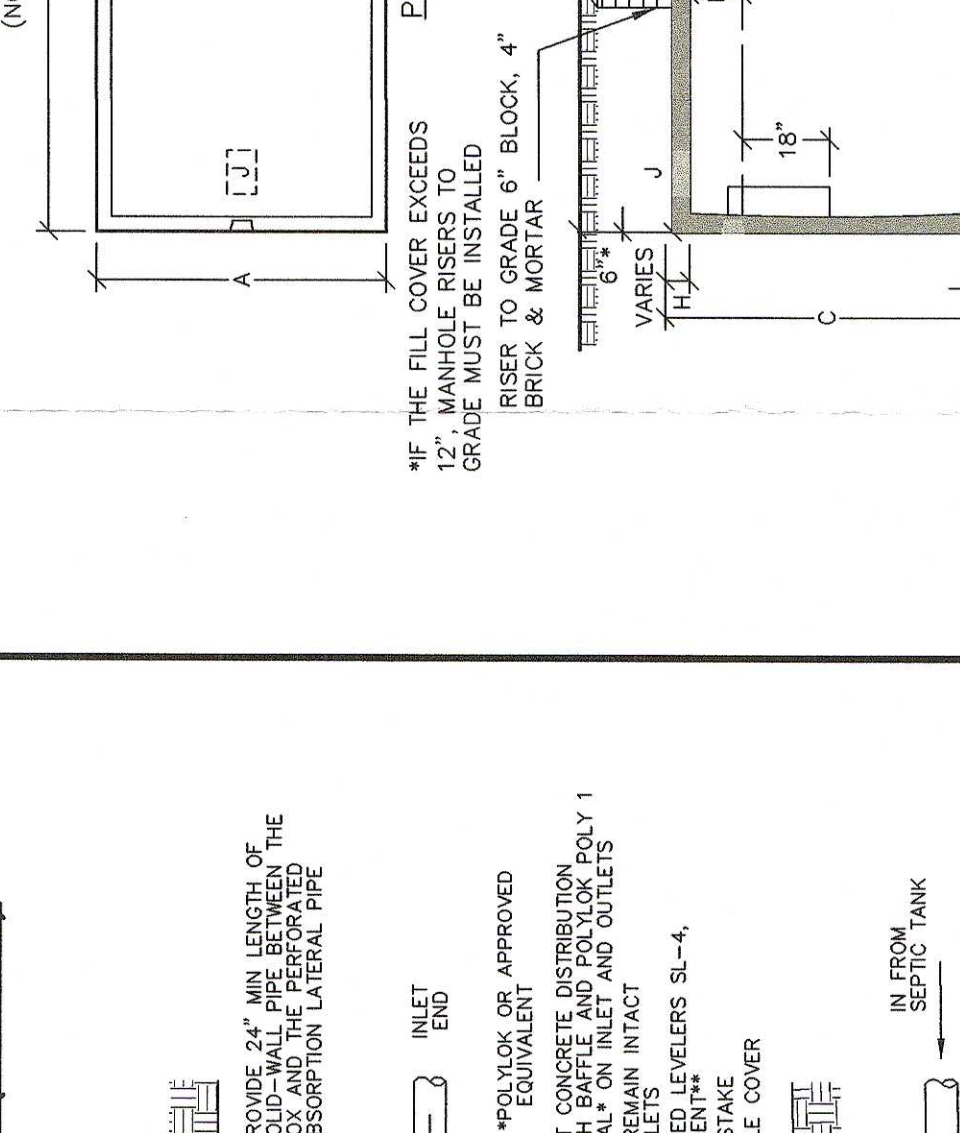

- ALL DIMENSIONS ARE IN INCHES
1. ALL DIMENSIONS ARE IN INCHES...

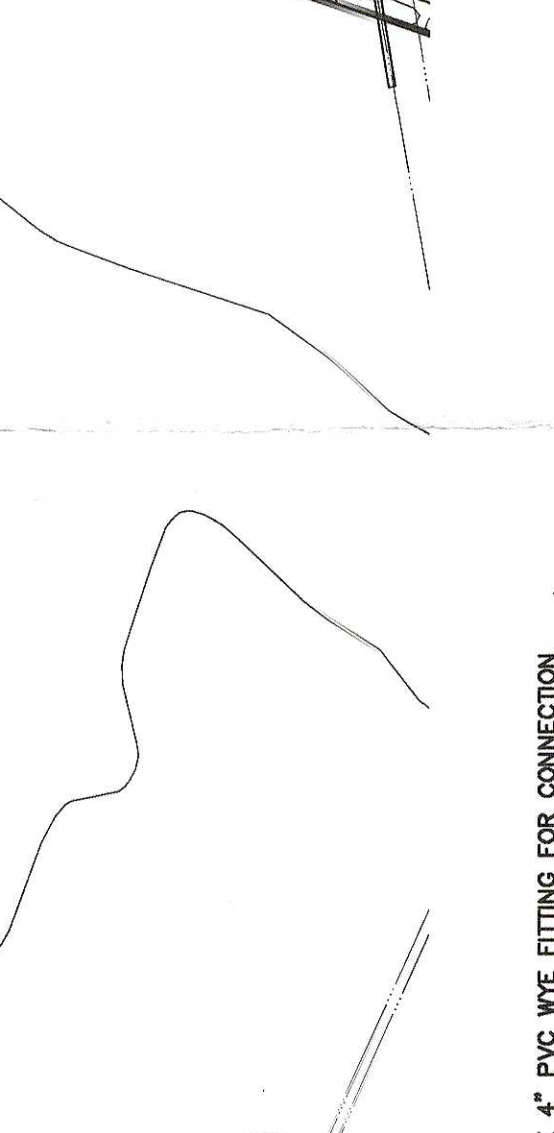
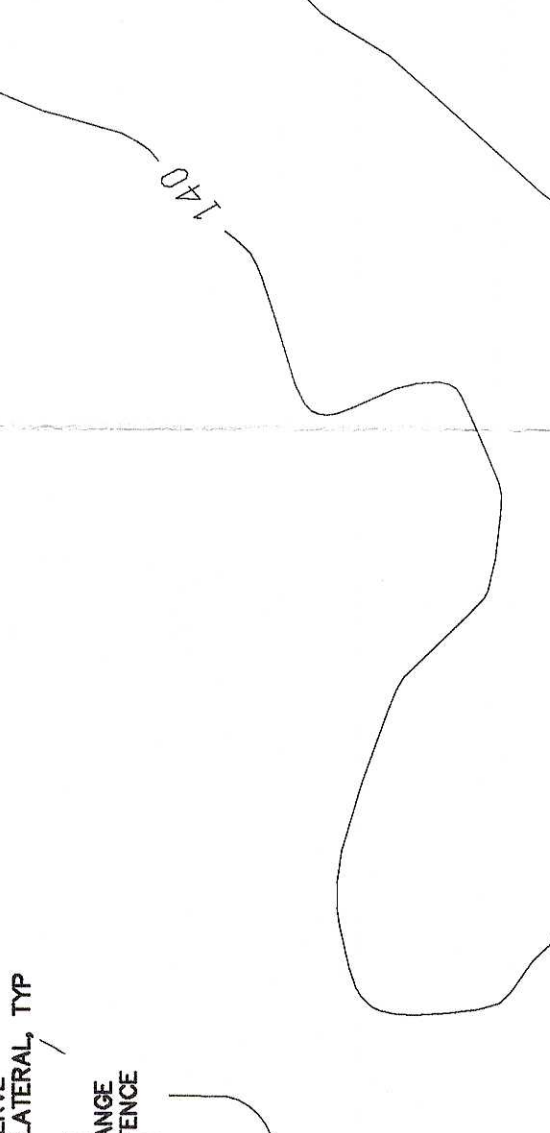
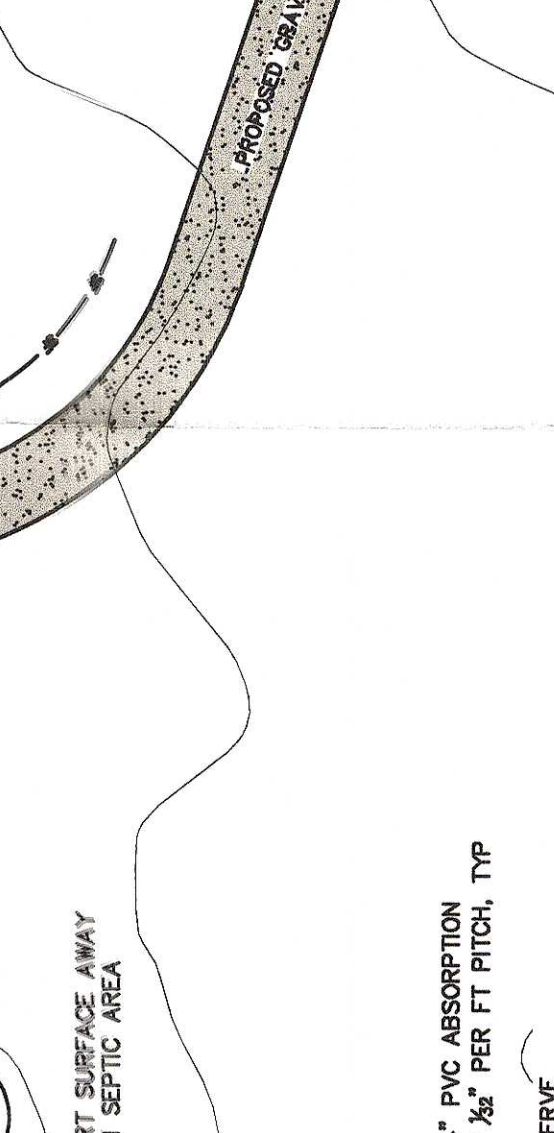
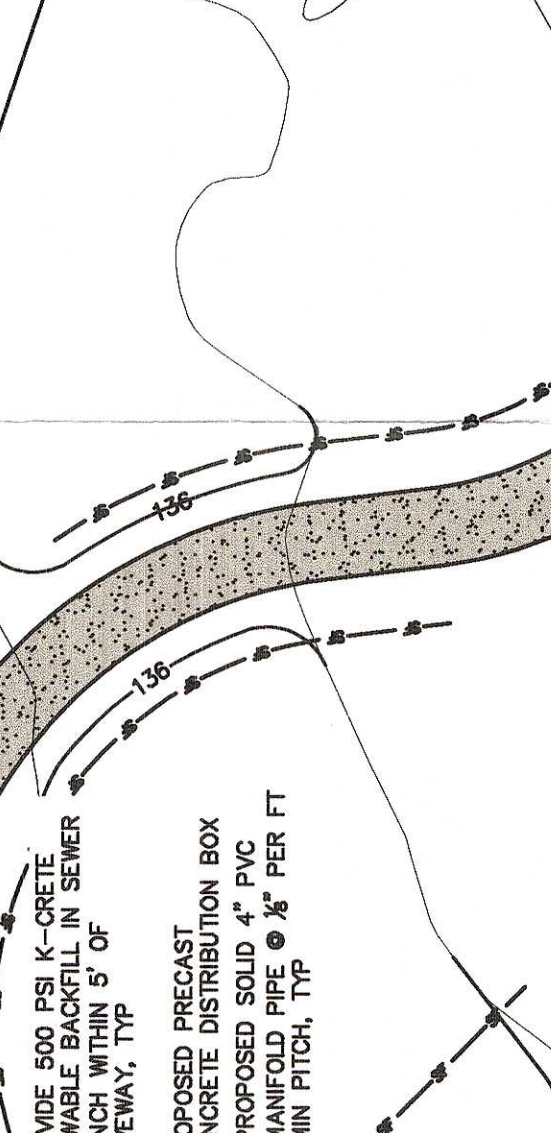
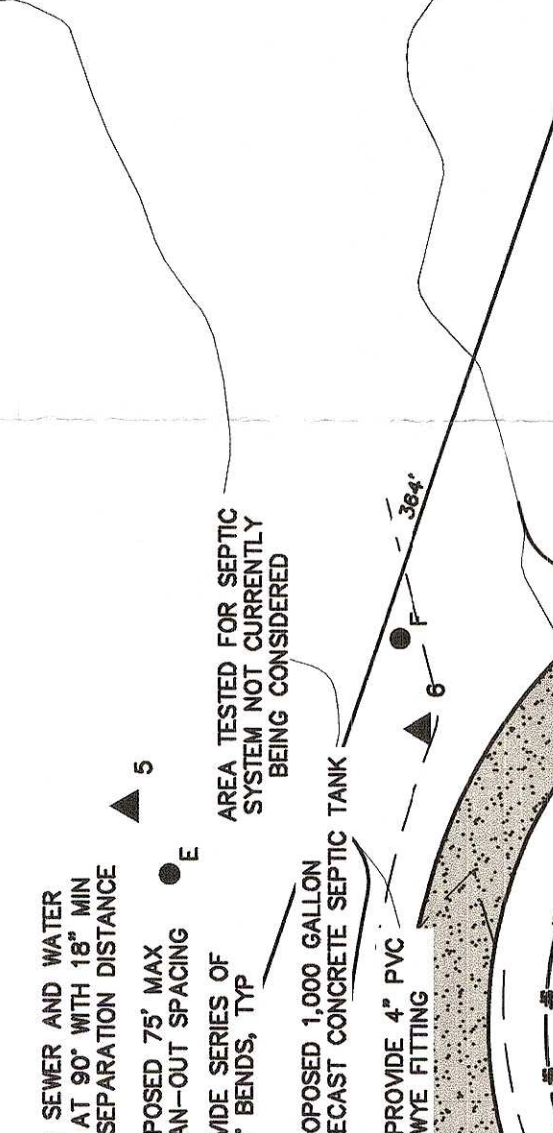
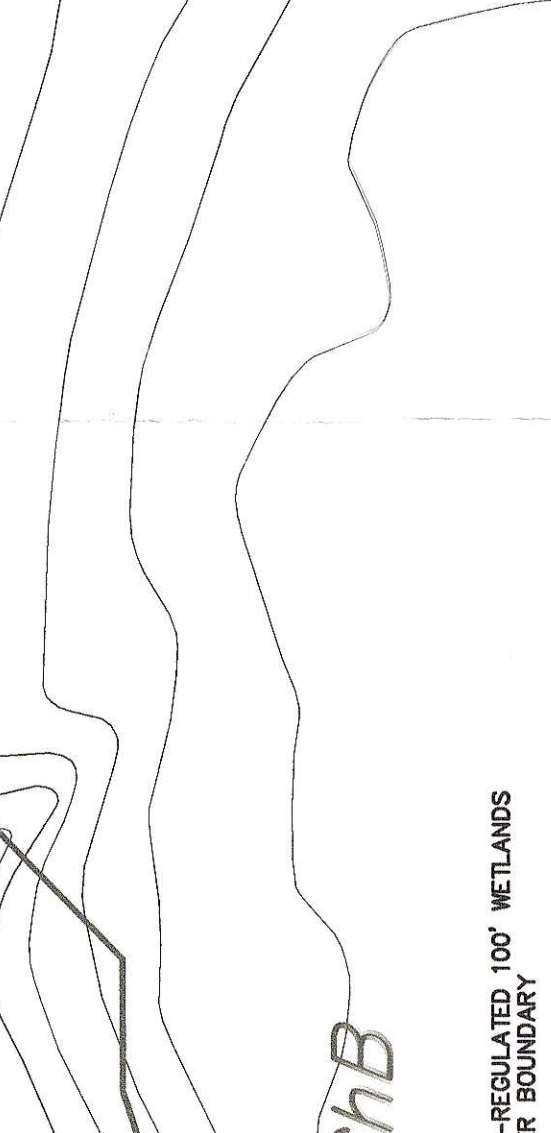
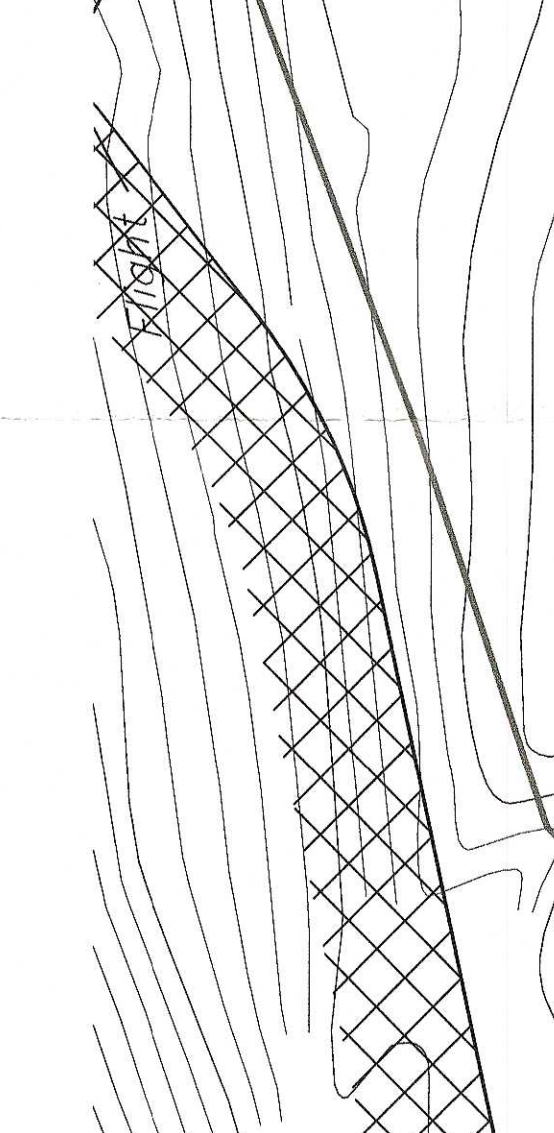

LOCATION MAP SCALE: 1" = 2000'

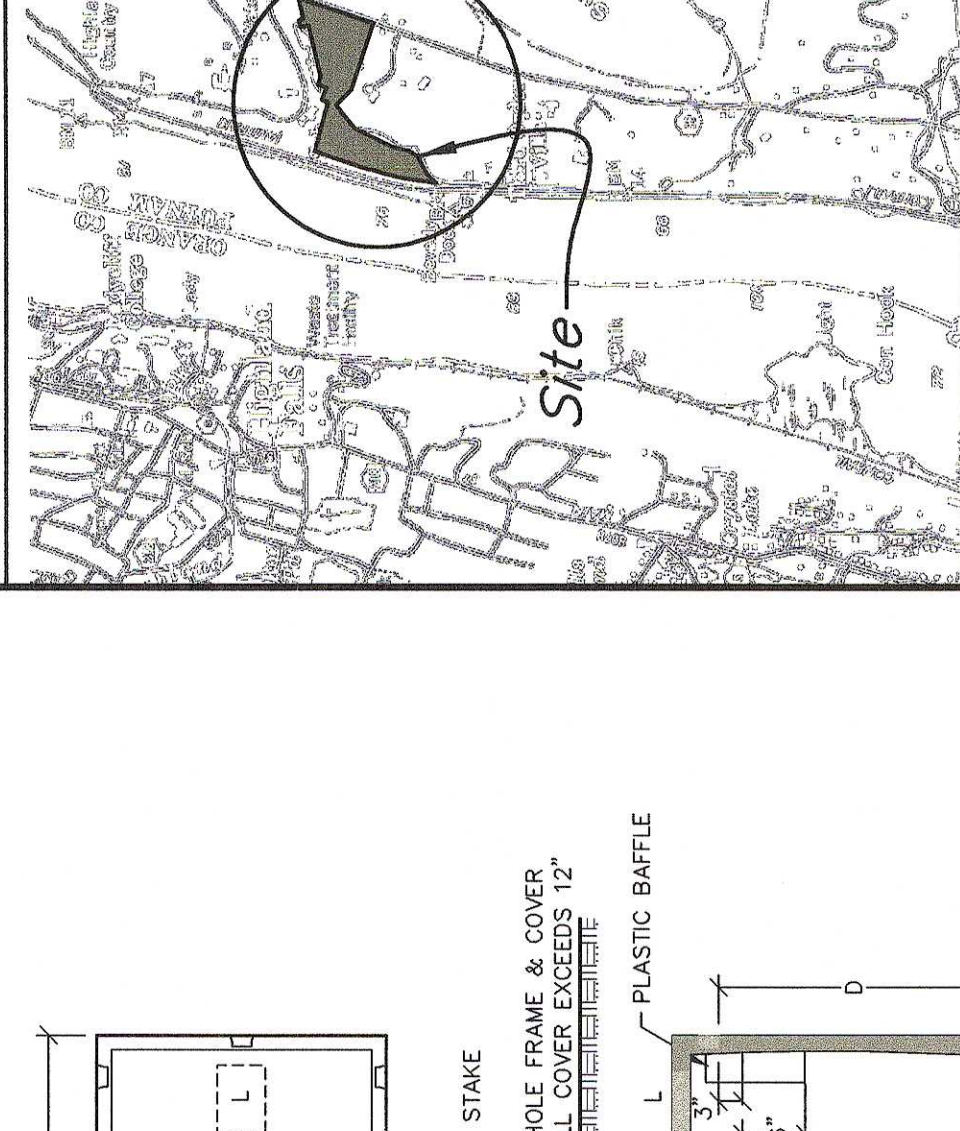

- SITE DATA
TAX MAP NO. 71-1-13.111
LOT AREA: 20,000 ACRES

- PERCOLATION TESTS
NO. DATE DEPTH RATE COMMENTS

- LEGEND
PERC TEST LOCATION W/DESIGNATION
DEEP TEST FLOOR ELEVATION

- MAP NOTES
1. PROPERTY BOUNDARIES SHOWN ARE BASED ON SURVEY DATA...

- REVISIONS
DATE DESCRIPTION
02/28/22 ORIGINAL DRAWING

- WARNING STAMP
ALTERATION OF THIS DOCUMENT IN ANY WAY BY ANY PERSON NOT UNDER THE DIRECTION OF A LICENSED PROFESSIONAL ENGINEER OR ARCHITECT IS A VIOLATION OF THE EDUCATION LAW OF THE STATE OF NEW YORK

- PROJECT LOCATION
825 ROUTE 90 CARSON
TOWN OF PUTNAM
COUNTY OF PUTNAM
STATE OF NEW YORK

- PROJECT DESCRIPTION
NEW CONSTRUCTION OF A 3-BEDROOM RESIDENCE AND 1-BEDROOM DETACHED ACCESSORY APARTMENT TO BE SERVED BY A PROPOSED INDIVIDUAL SUBSURFACE SEWAGE TREATMENT SYSTEM AND NEW PRIVATE WATER SUPPLY.

- PROPERTY OWNER
JOHN SALDON & SVEN WENSKIE
529 WEST 42ND STREET - APT 66
NEW YORK, NY 10036

PRINTED
BADEY & WATSON
March 10, 2022
PUTNAM COUNTY DEPARTMENT OF HEALTH
DEPARTMENT APPROVAL STAMP