

1 MAIN BUILDING GROUND FLOOR PLAN
1/4" = 1'-0"

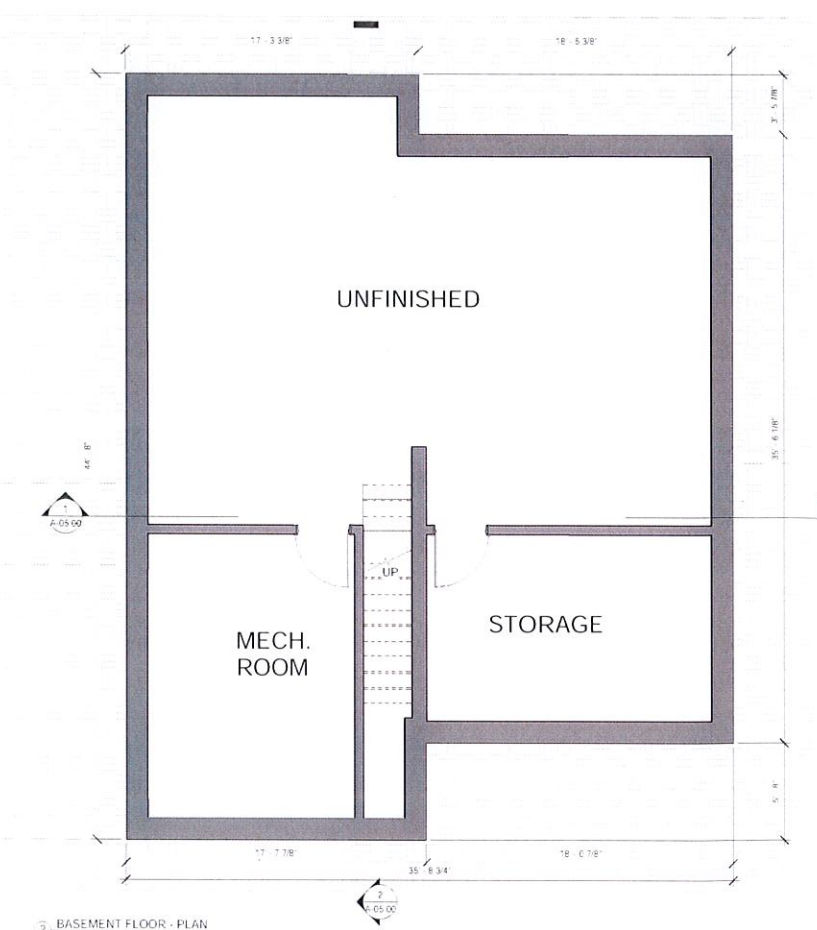

2 BASEMENT FLOOR PLAN
1/4" = 1'-0"

* 3 BDR Main House * 1 BDR Garage *
PUTNAM COUNTY DEPARTMENT OF HEALTH

HOUSE PLANS APPROVED FOR BEDROOM COUNT ONLY.

4 BEDROOMS

ALL SUBSEQUENT REVISION/ALTERATIONS TO THESE HOUSE
PLANS MUST BE SUBMITTED TO THE PCDOH FOR APPROVAL

Sadlon W, APHE 3/11/2022
SIGNATURE & TITLE DATE

ARCHITECT
JOHN SADLON
JSSW DESIGN
125 West 42nd Street
New York, NY 10036
(917) 479-0236

DESIGN CONSULTANT:
ss.mm design
architecture
urbanism
1080 Northern Blvd. Suite 404
Manhasset, NY 11030
(917) 348-6333

REVISIONS

No.	Description	Date

NOTES

SEAL

PROJECT NUMBER: APPROVED BY:
JS

CLIENT:
John Sadlon and Sven Wenske

PROJECT NAME:
**Sadlon/Wenske
Residence**

825 Route 9D,
Garrison, NY 10525

DRAWING TITLE:
**MAIN BUILDING
GROUND AND
BASEMENT FLOOR -
PLAN**

DRAWN BY: DK CHECKED BY: SS

DATE: 02.03.2022 SCALE: 1/4" = 1'-0"

SHEET NUMBER:

A-03.00

