

CONSTRUCTION SPECIFICATIONS
1. ALL GRADED OR DISTURBED AREAS INCLUDING SLOPES SHALL BE PROTECTED DURING CLEARING AND CONSTRUCTION IN ACCORDANCE WITH THE APPROVED SEDIMENT CONTROL PLAN UNTIL THEY ARE PERMANENTLY STABILIZED.

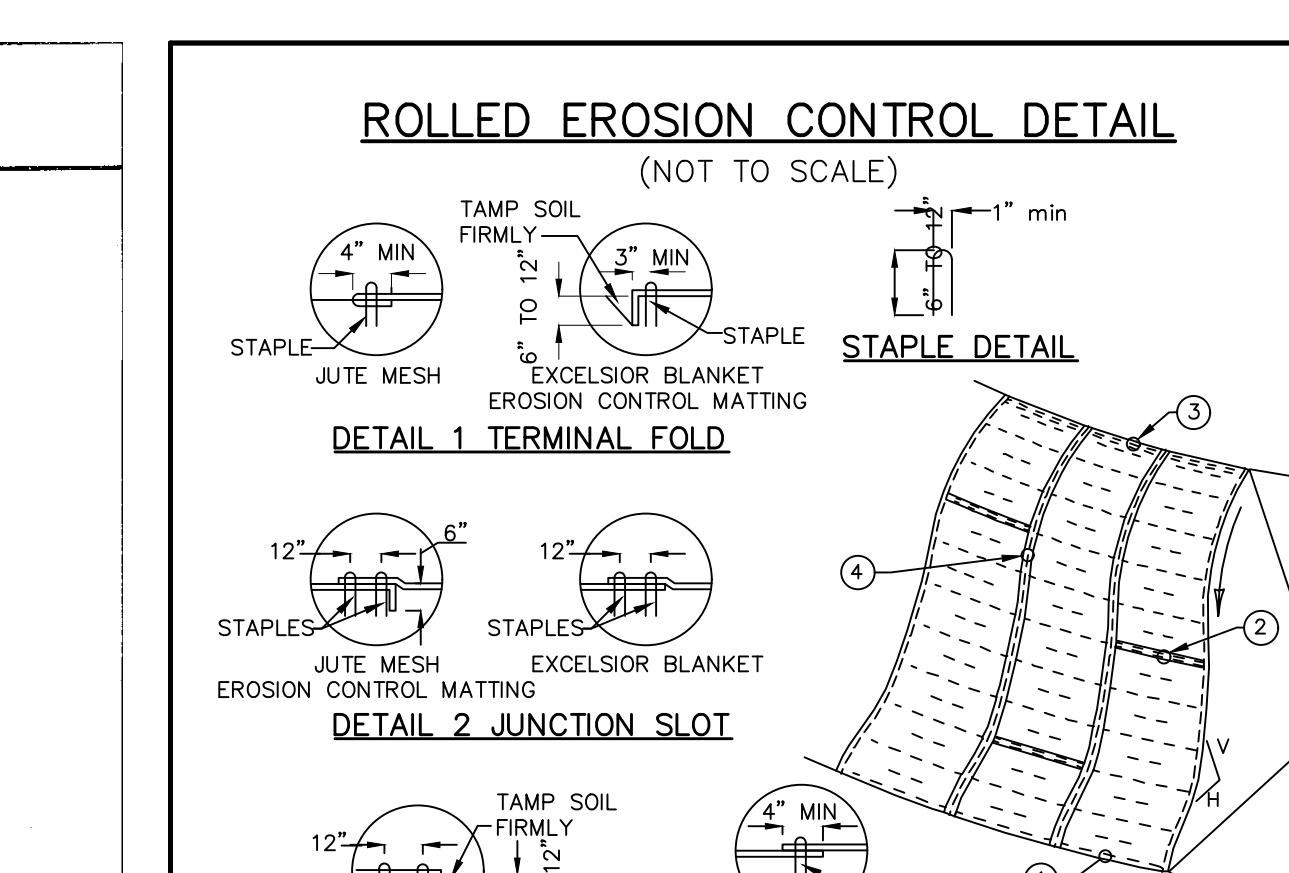

FIELD TEST RESULTS
DEEP TEST RESULTS
NO. 1 NO. 2 NO. 3 NO. 4
SOIL LAYER DESCRIPTION
12 0 12 0 12 0 12 0
TOPSOIL

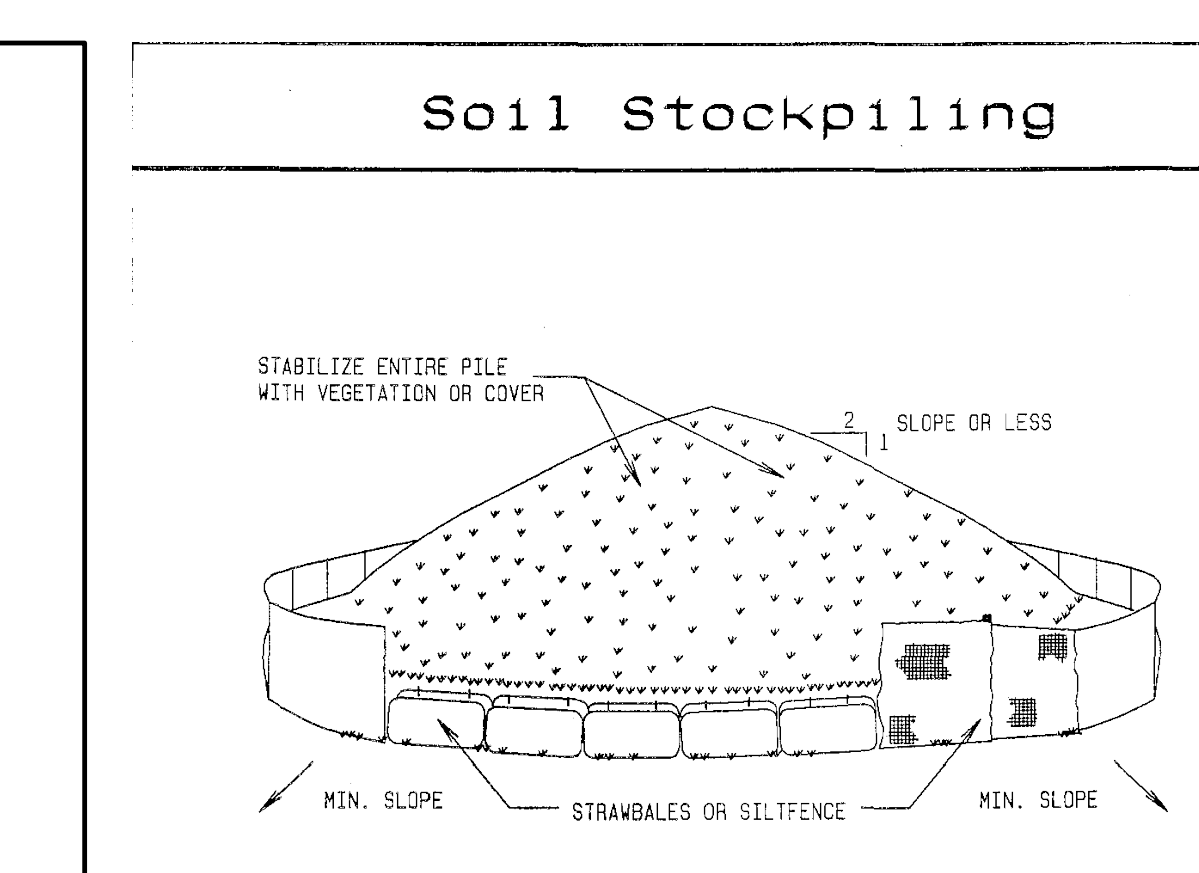
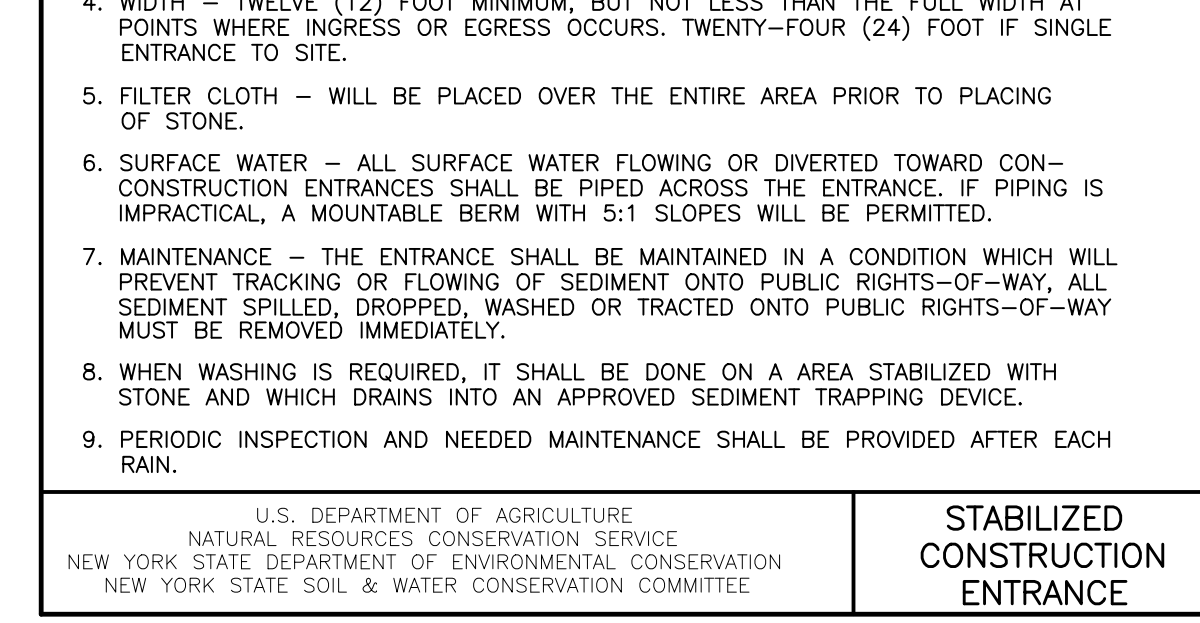
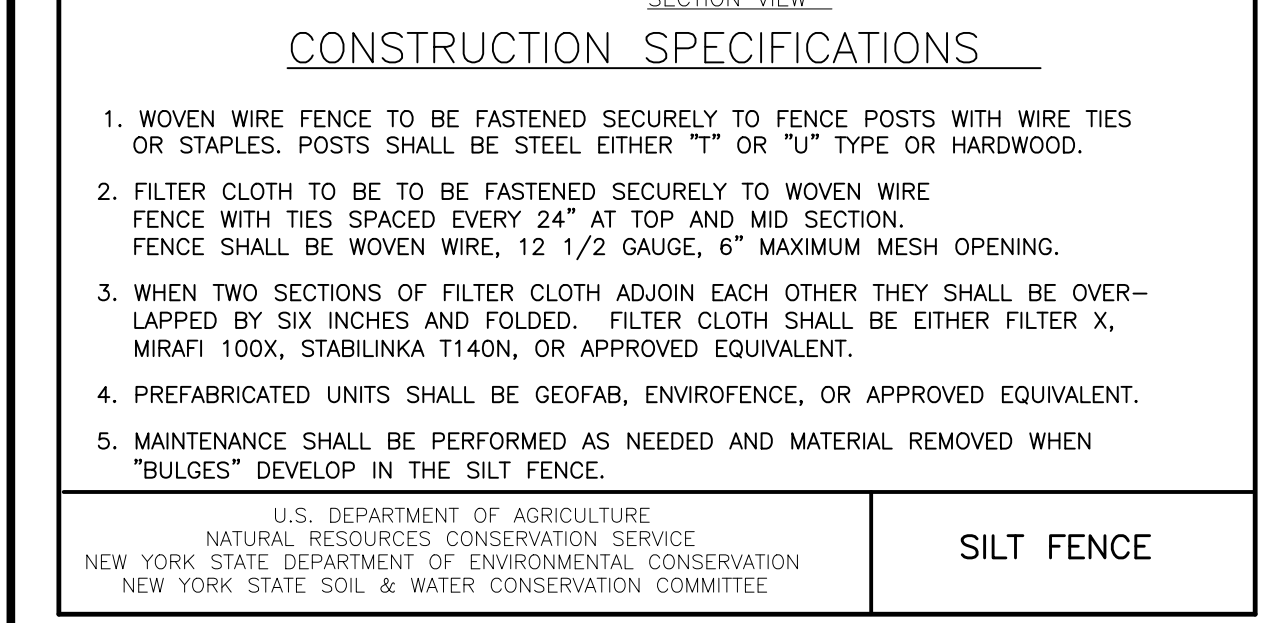
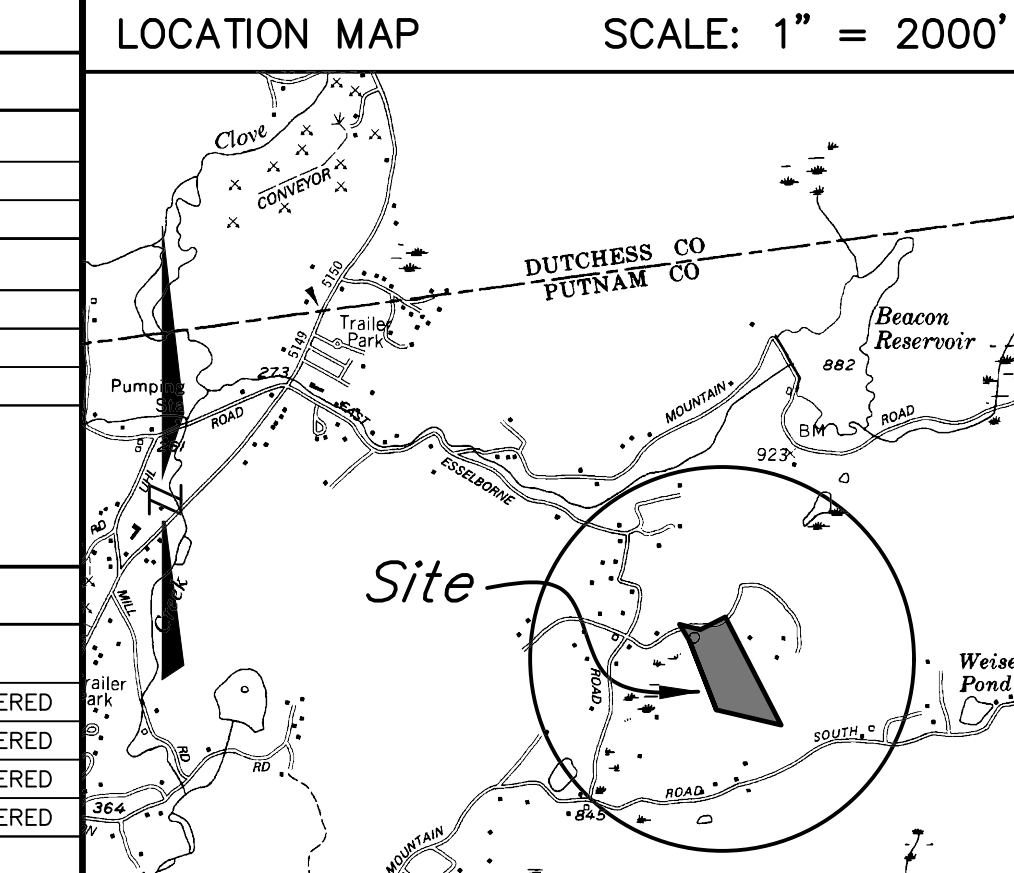

CONSTRUCTION SPECIFICATIONS
1. STONE SIZE - USE 2" STONE, OR RECLAIMED OR RECYCLED CONCRETE EQUIVALENT.

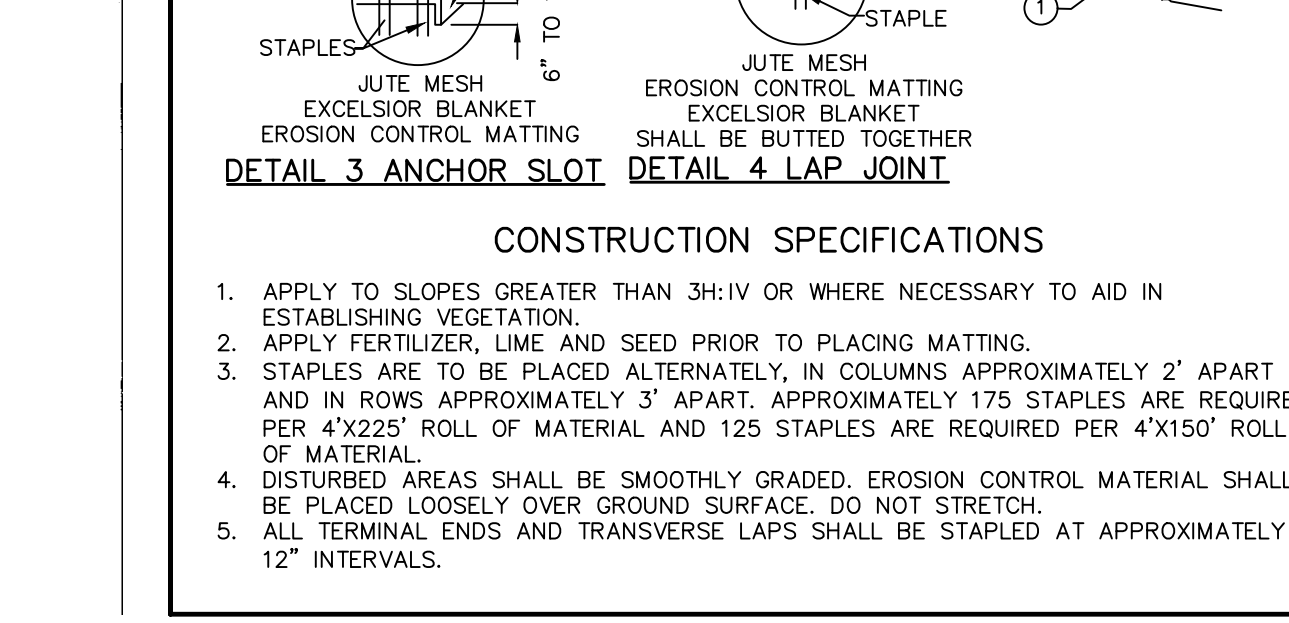
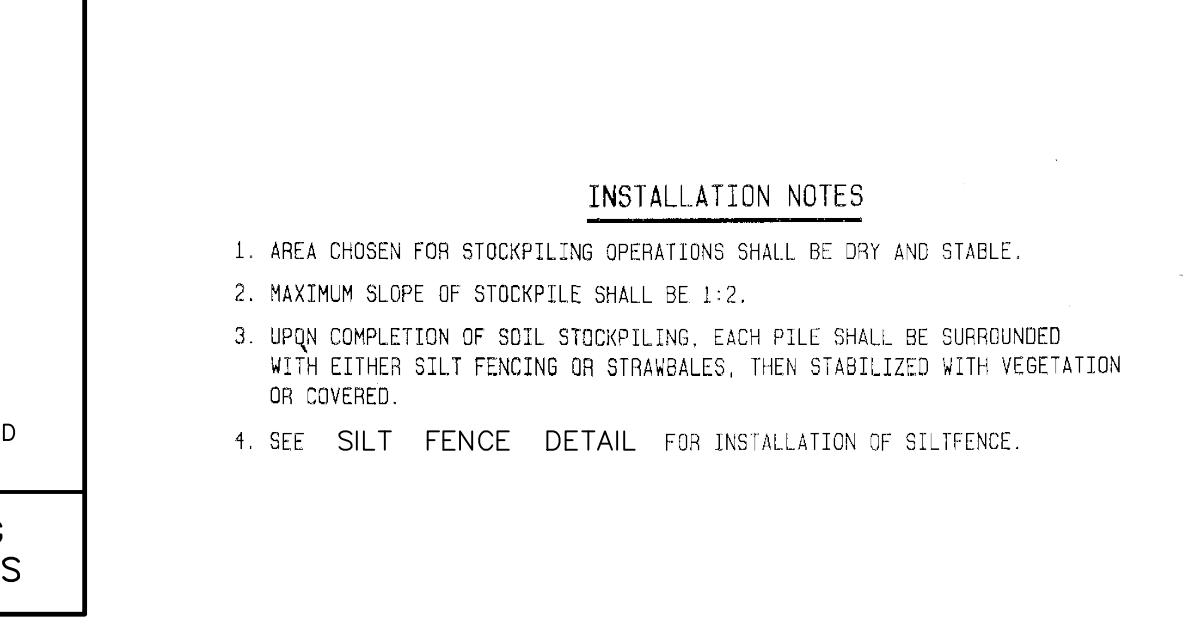

PERCOLATION TESTS
NO. DATE DEPTH RATE COMMENTS
A 08/10/16 28" 60 MIN/IN IN AREA NO LONGER CONSIDERED

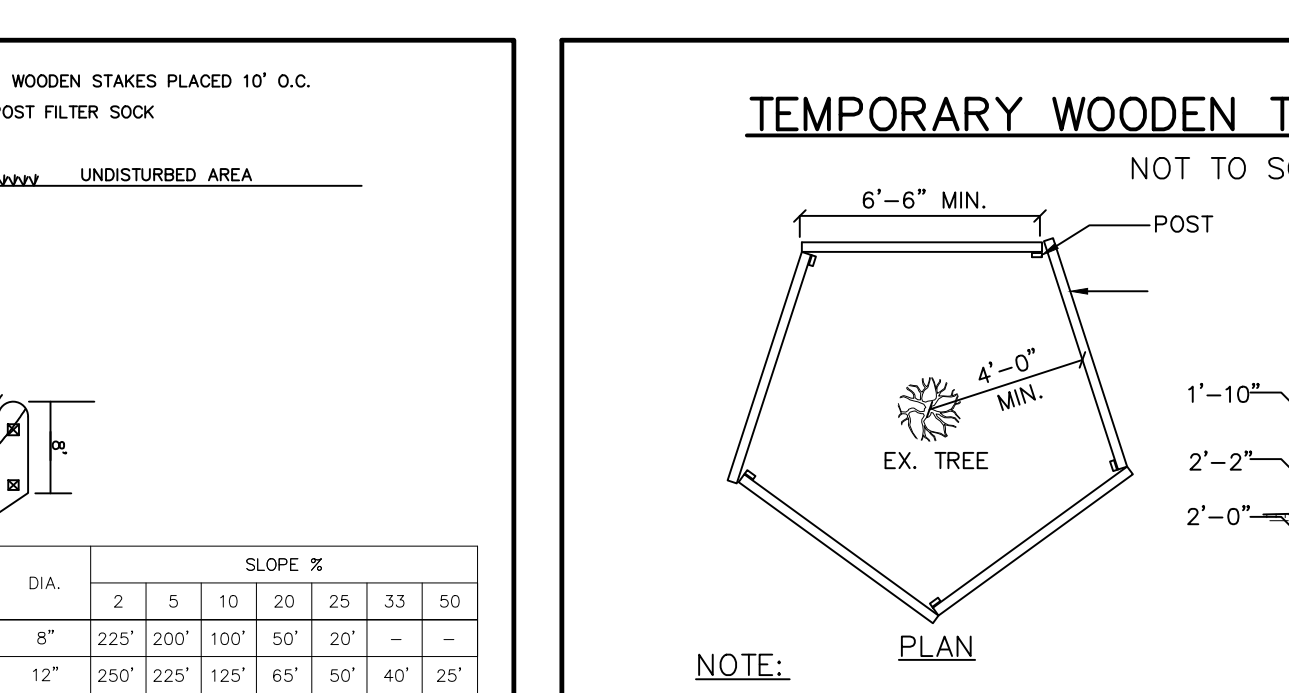
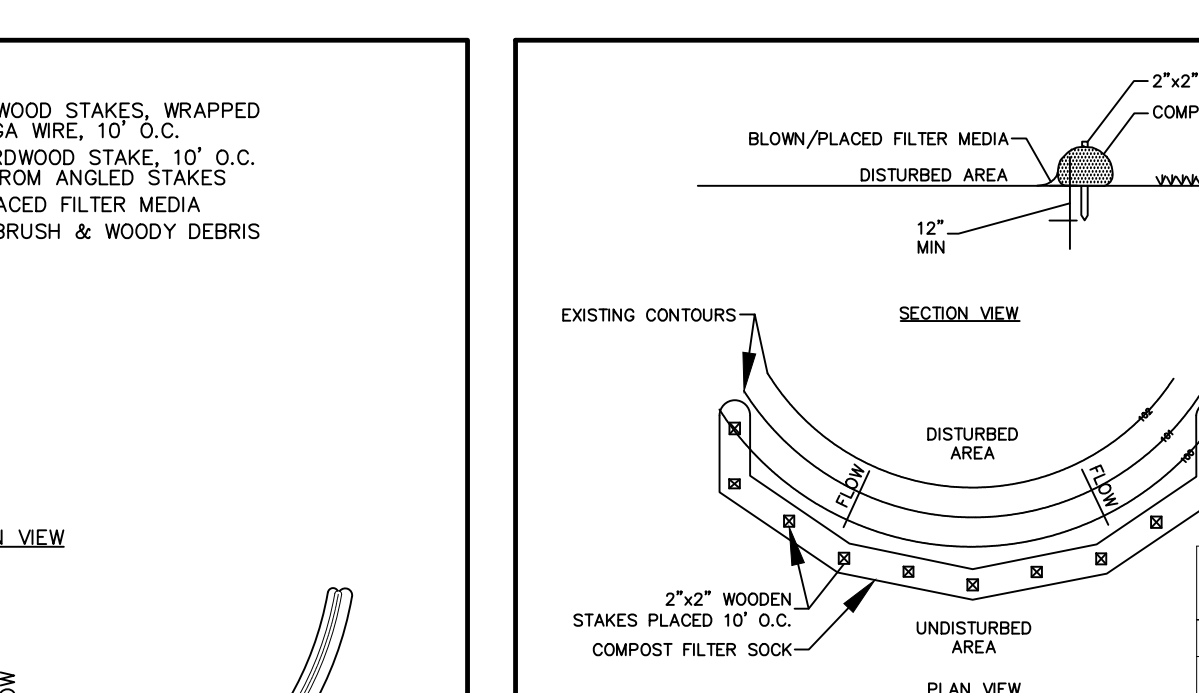
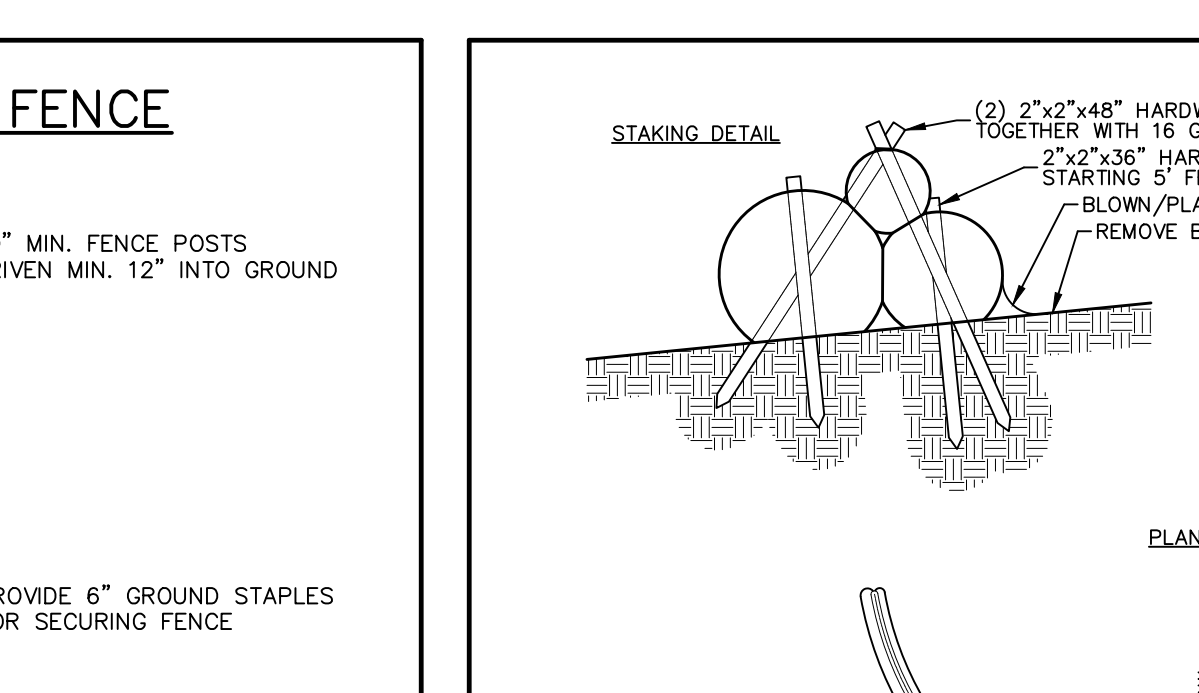
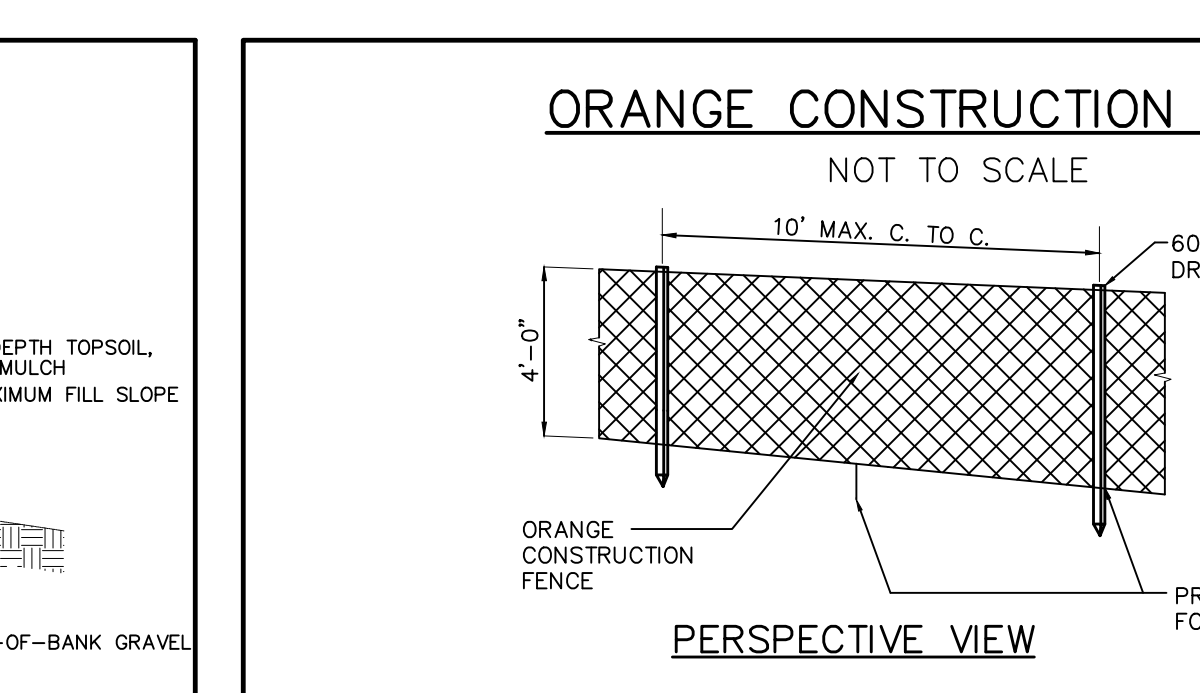
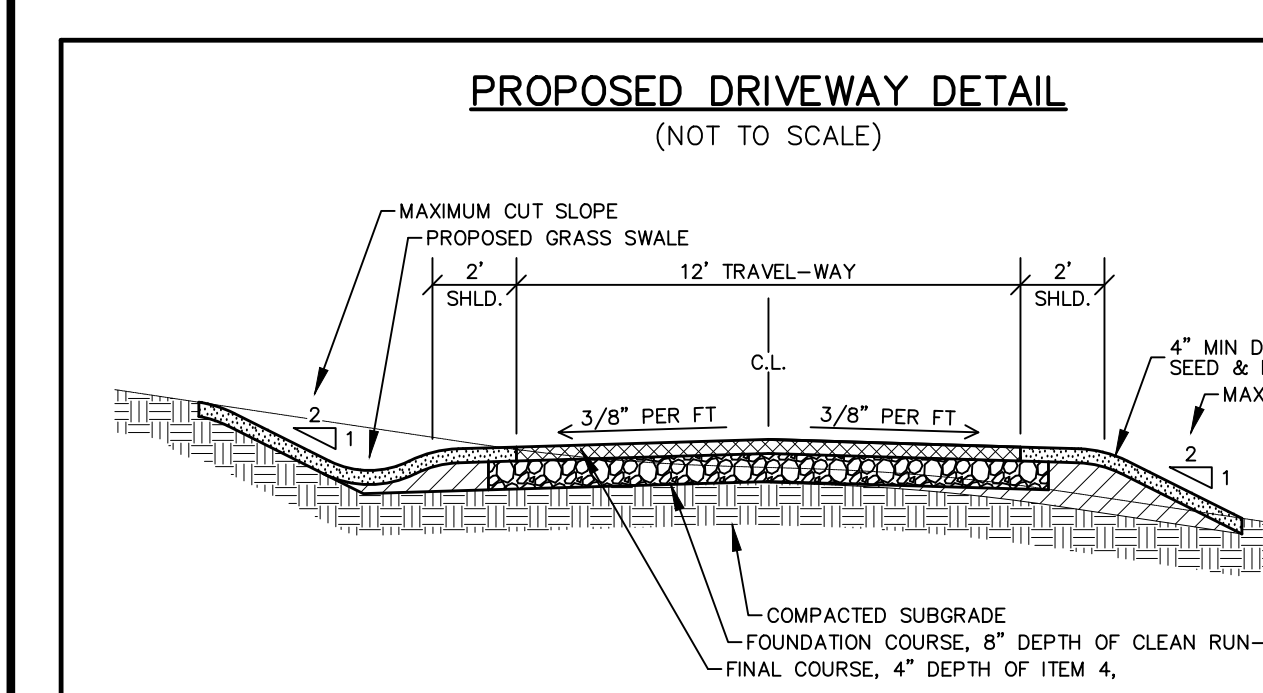
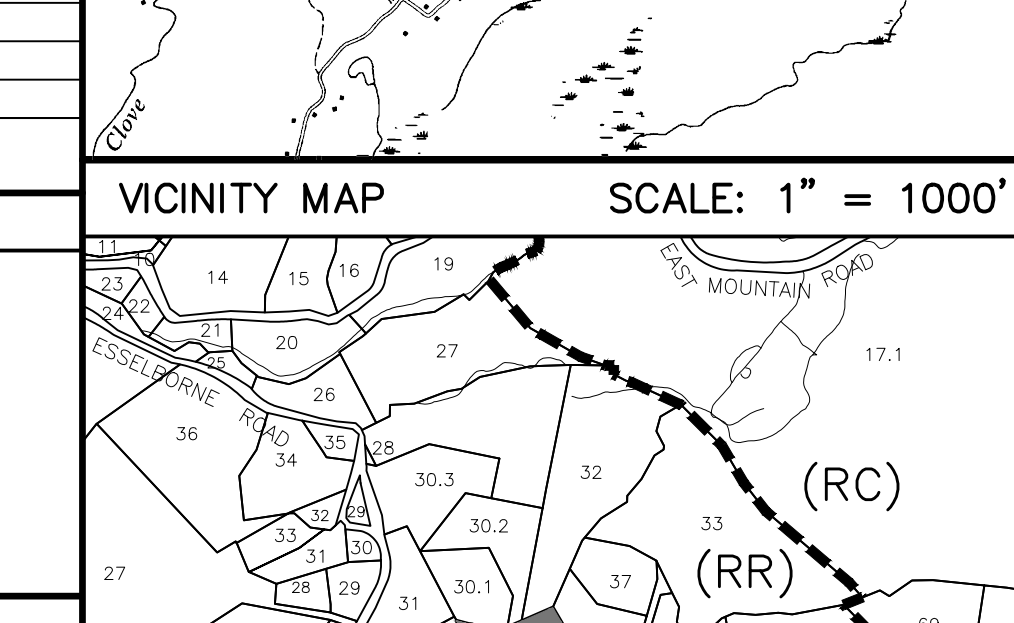

ZONING DATA
DISTRICT: RURAL RESIDENTIAL (RR)
Maximum density (convention) 3 ac/n/a
Minimum lot size (convention) 5 ac 12,117 sq ft 12,117 ac

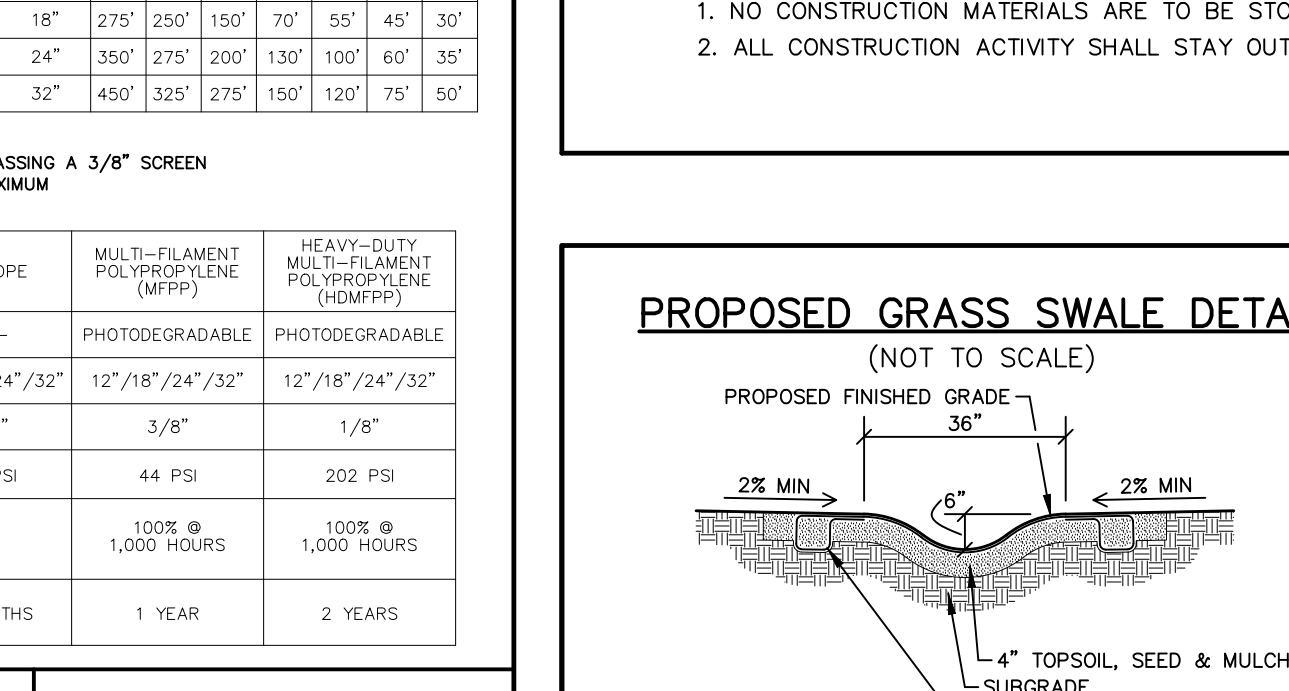
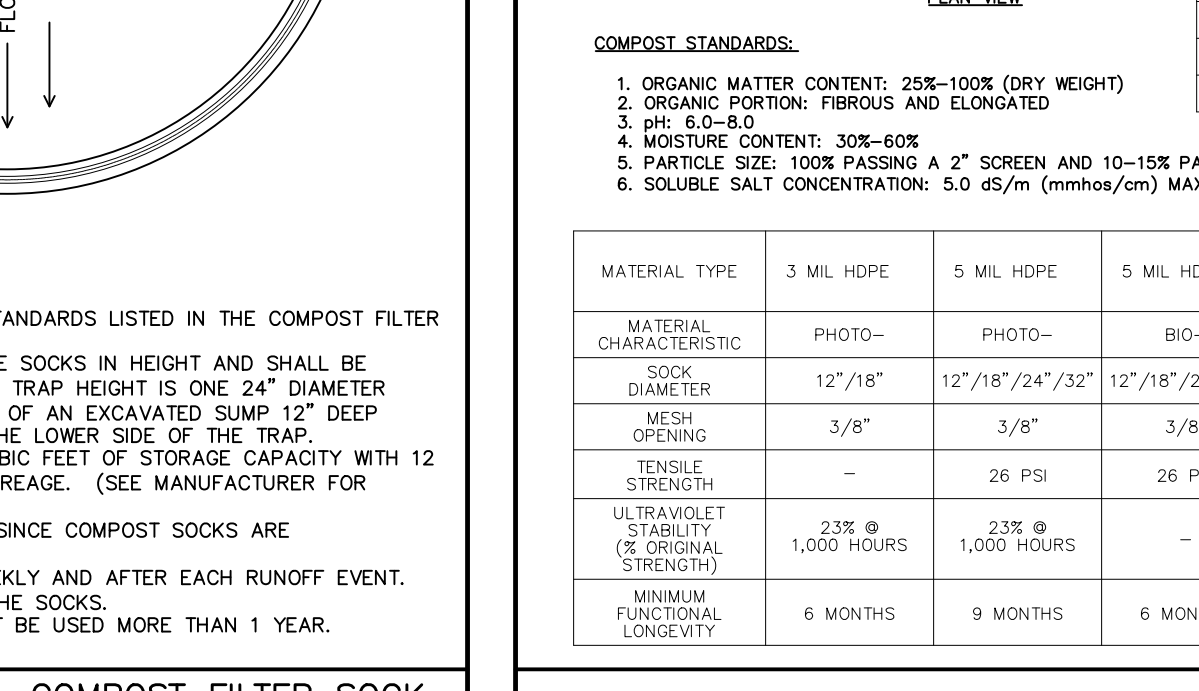
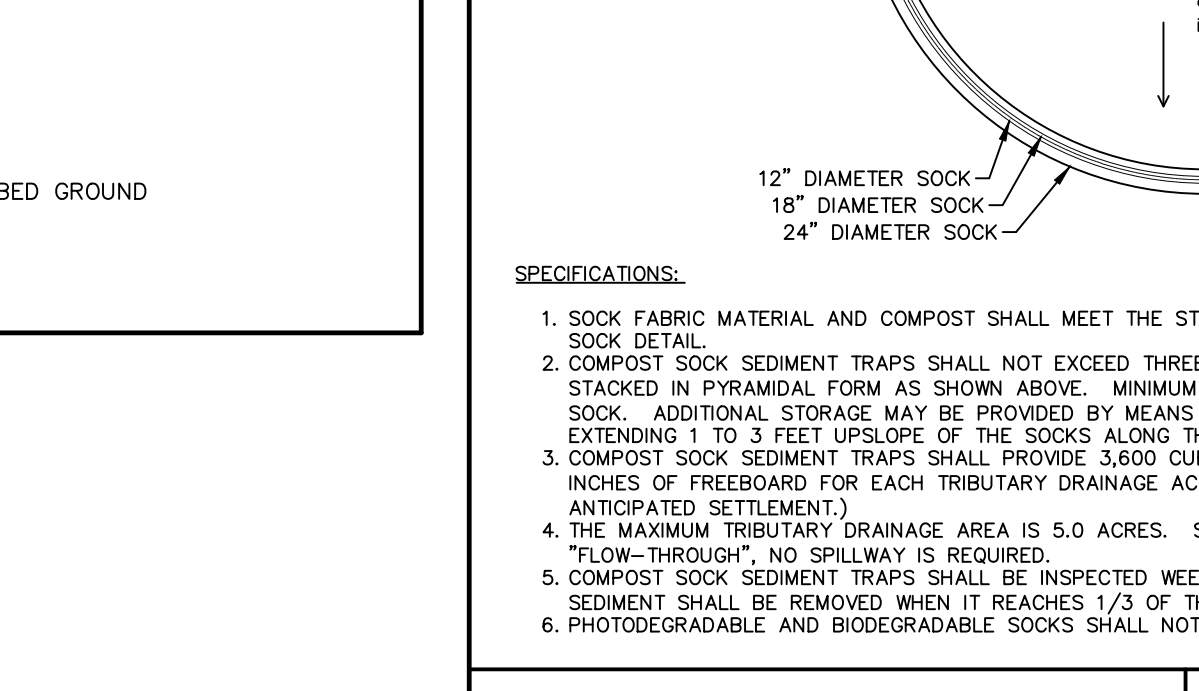
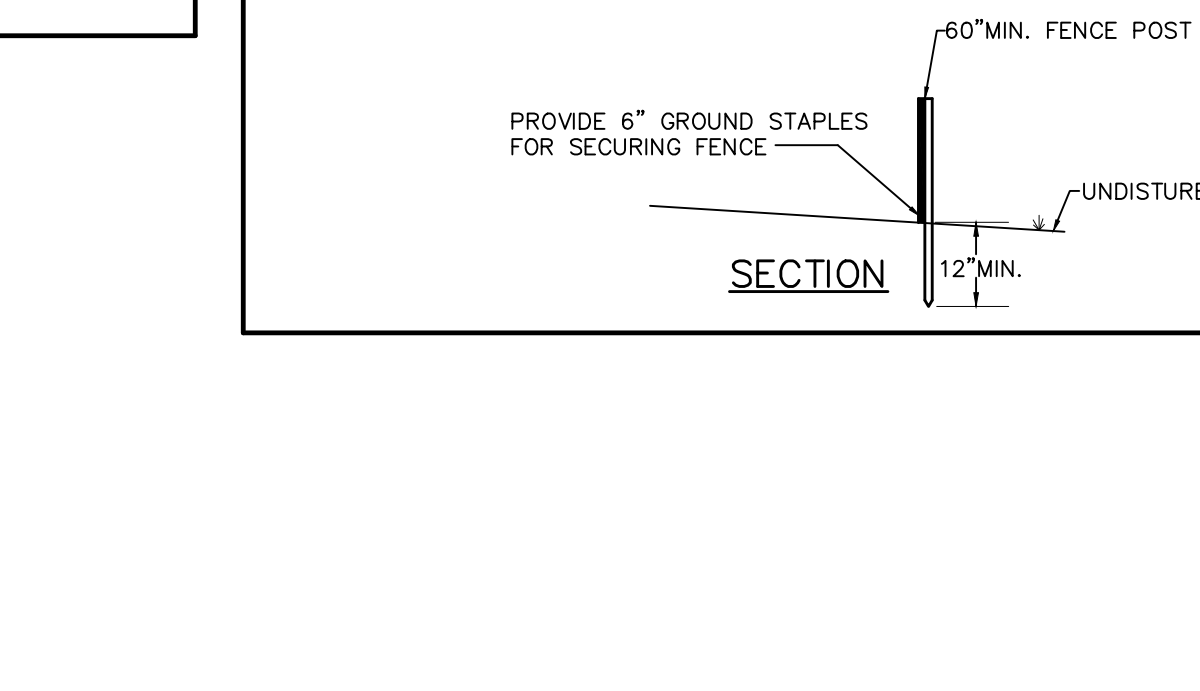
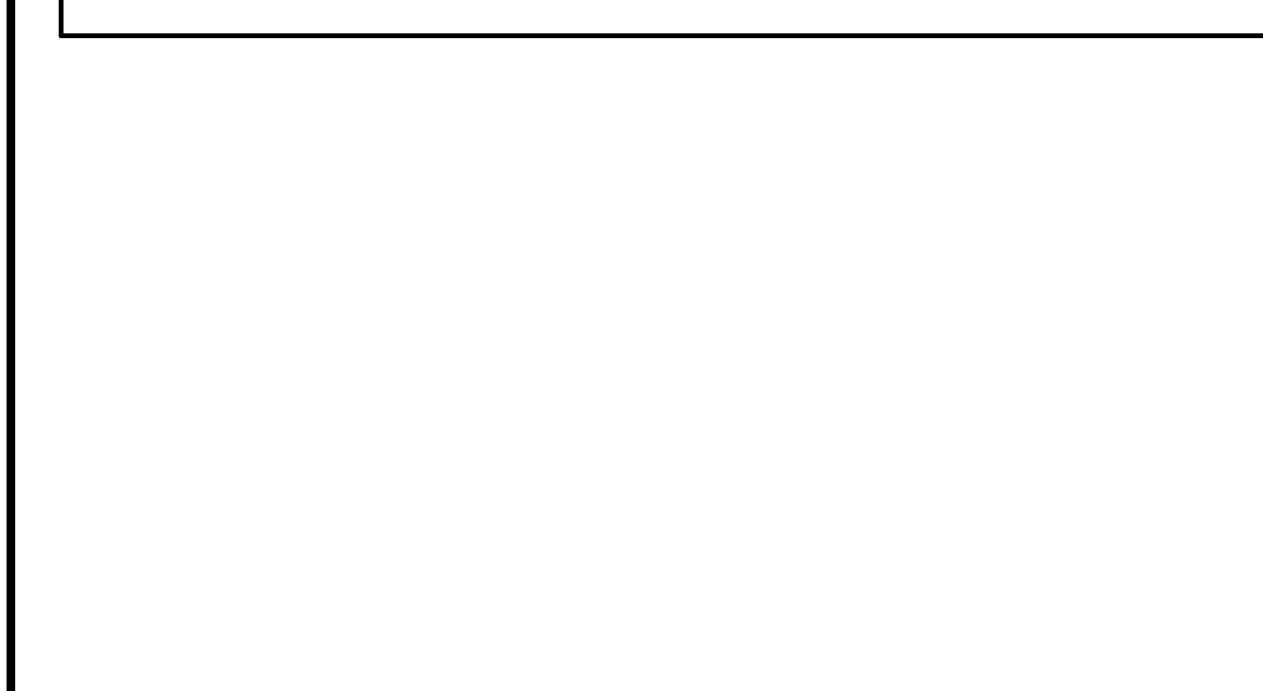
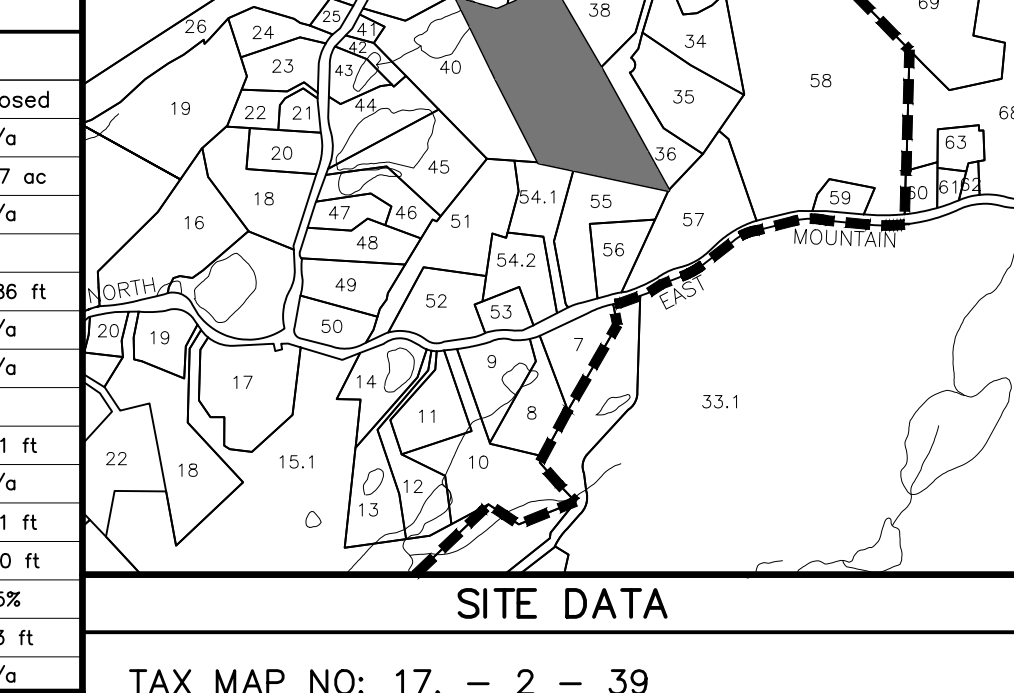

OVERLAY DISTRICTS
175-13 Floodplain Overlay District - NRP Map (FPO) - NOT WITHIN
175-18 Mobile Home Overlay District (MHO) - NOT WITHIN

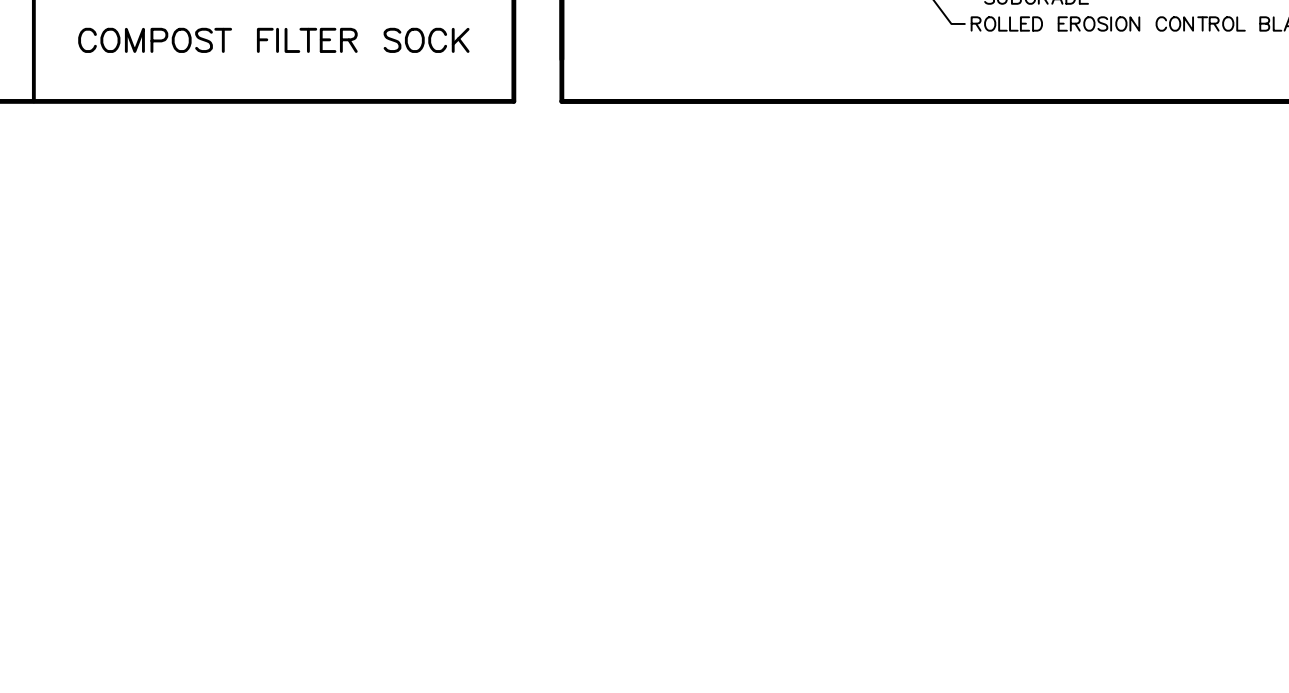
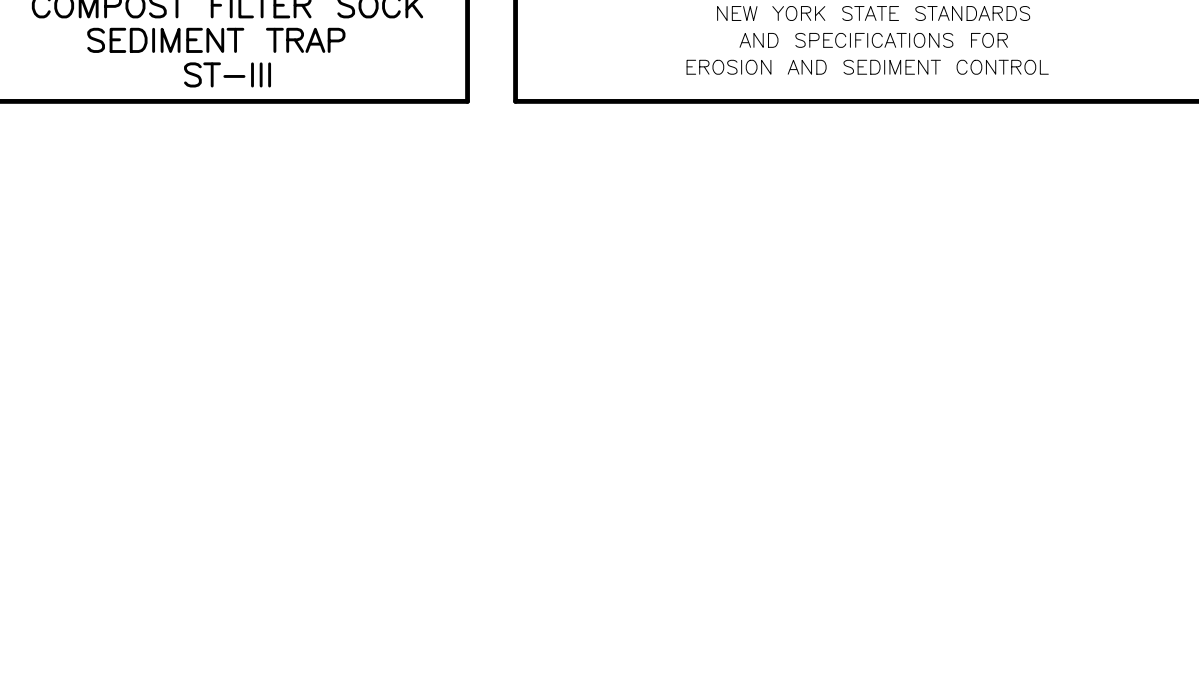
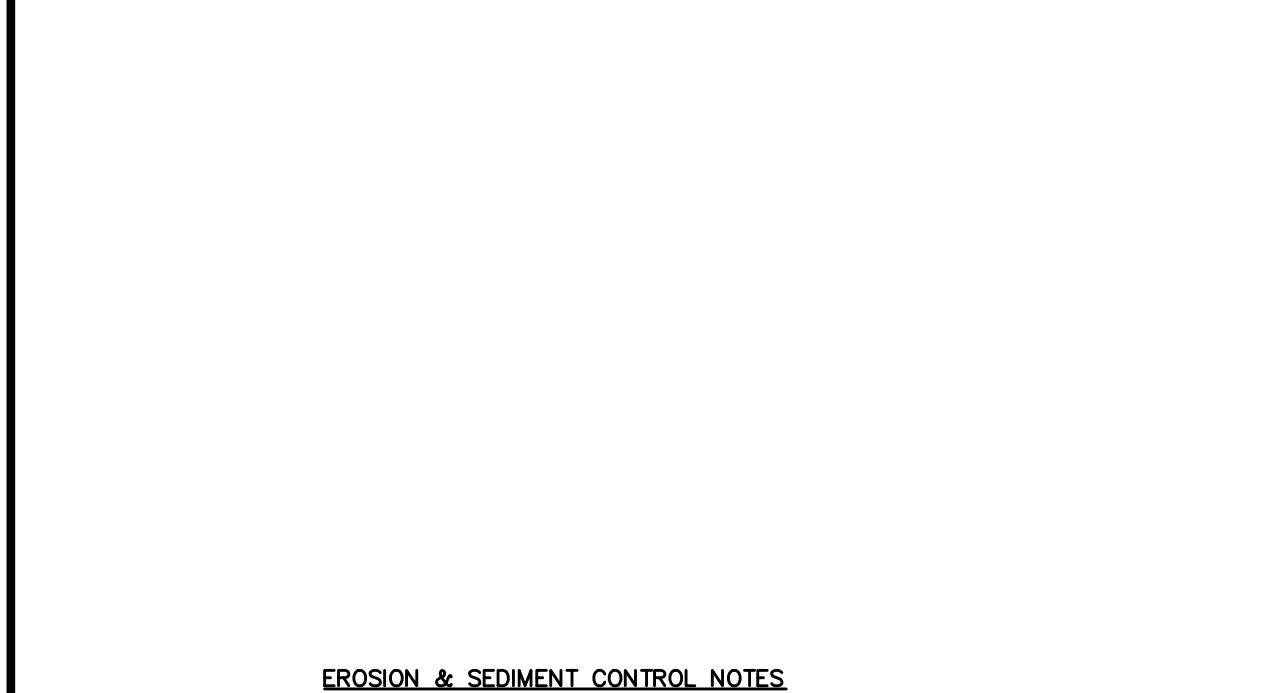
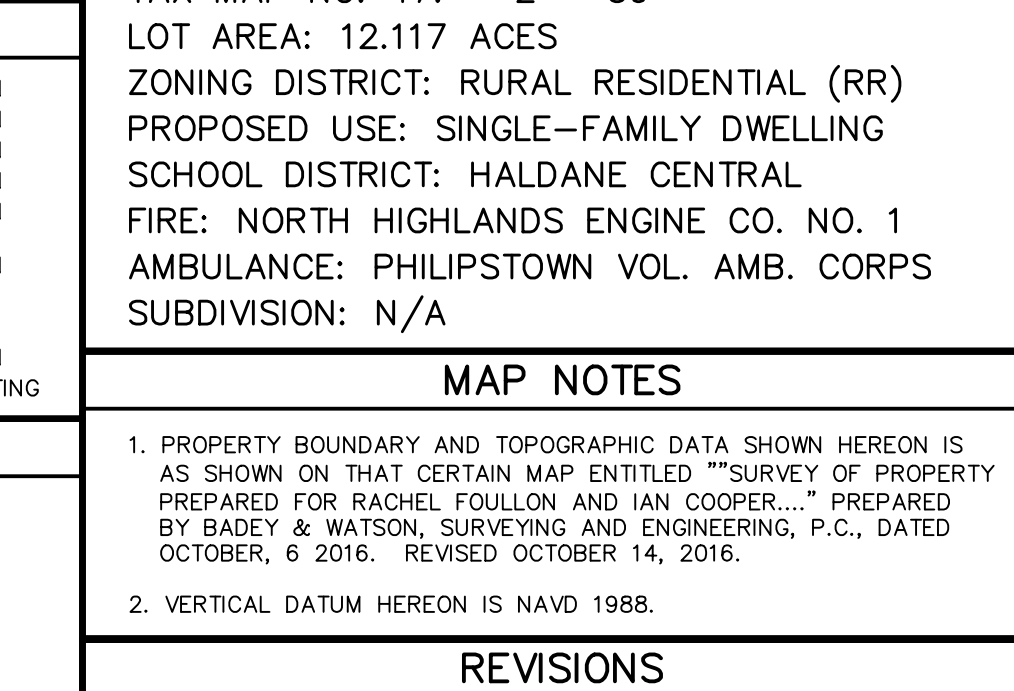

WARNING STAMP
ALTERATION OF THIS DOCUMENT IN ANY WAY, BY ANY PERSON NOT UNDER THE DIRECTION OF A LICENSED PROFESSIONAL ENGINEER OR LAND SURVEYOR, IS UNLAWFUL AND A VIOLATION OF THE EDUCATION LAW OF THE STATE OF NEW YORK.

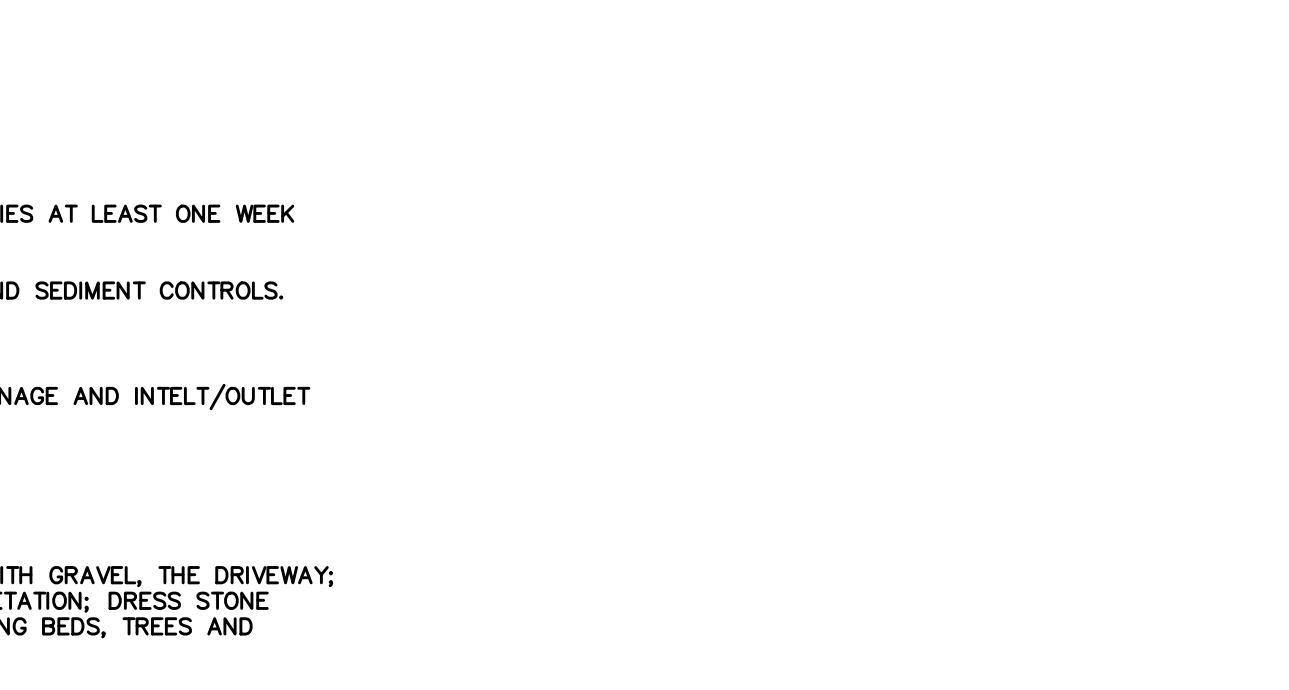
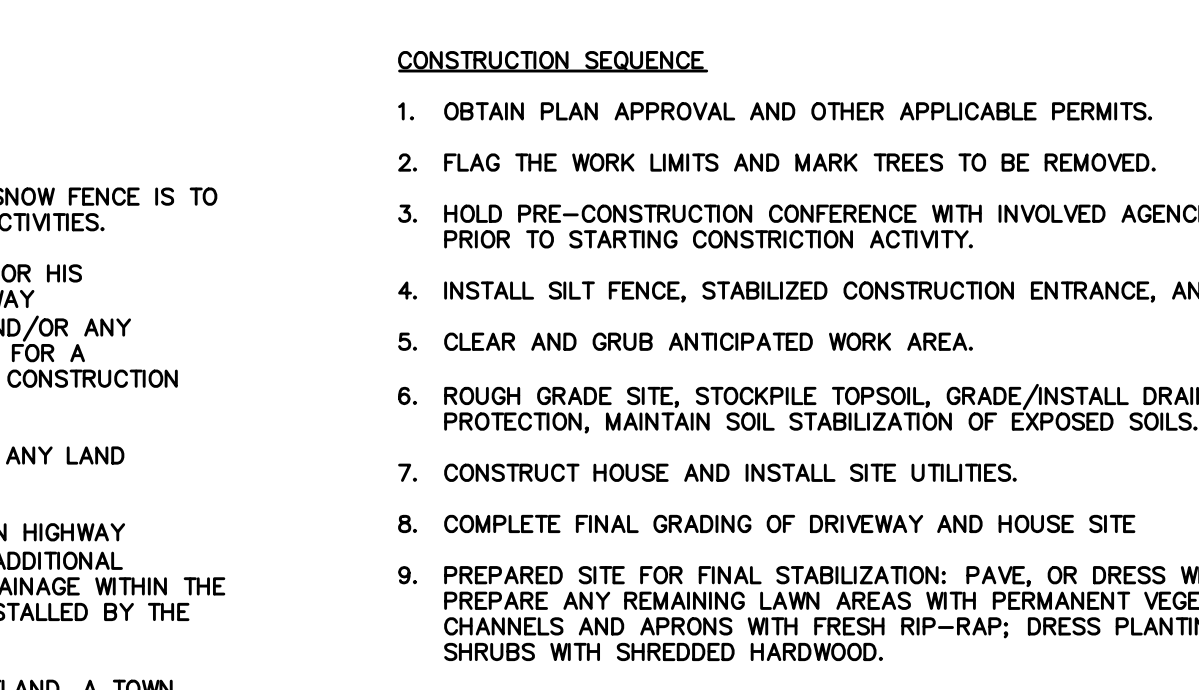
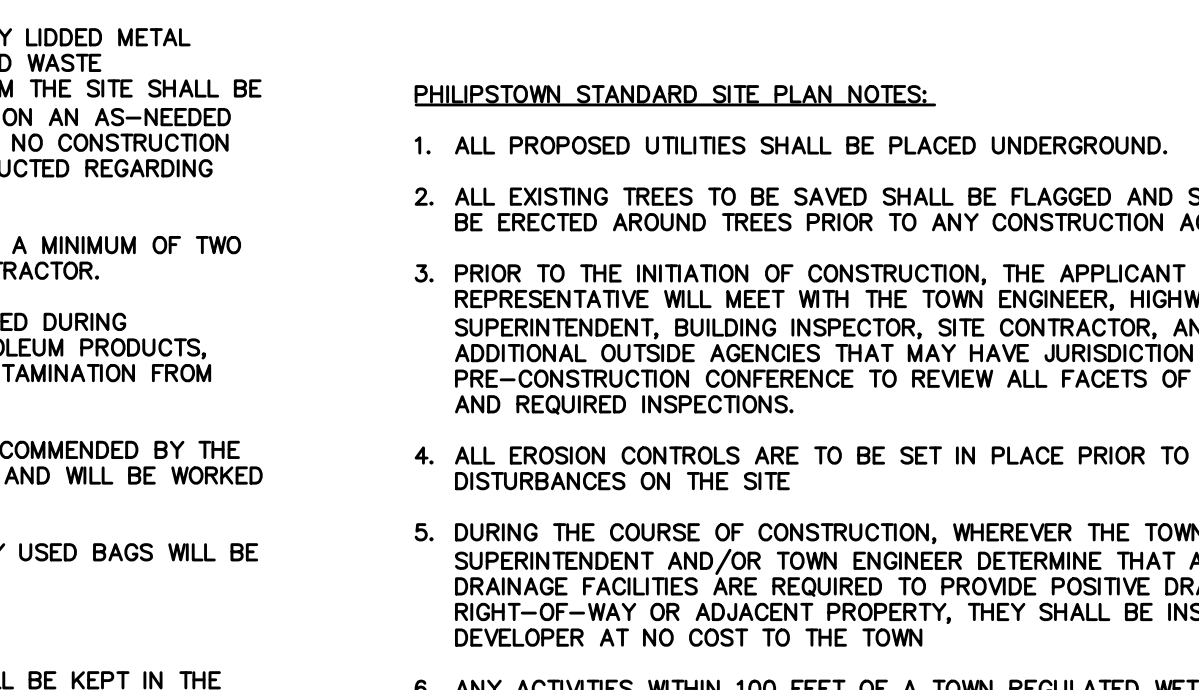
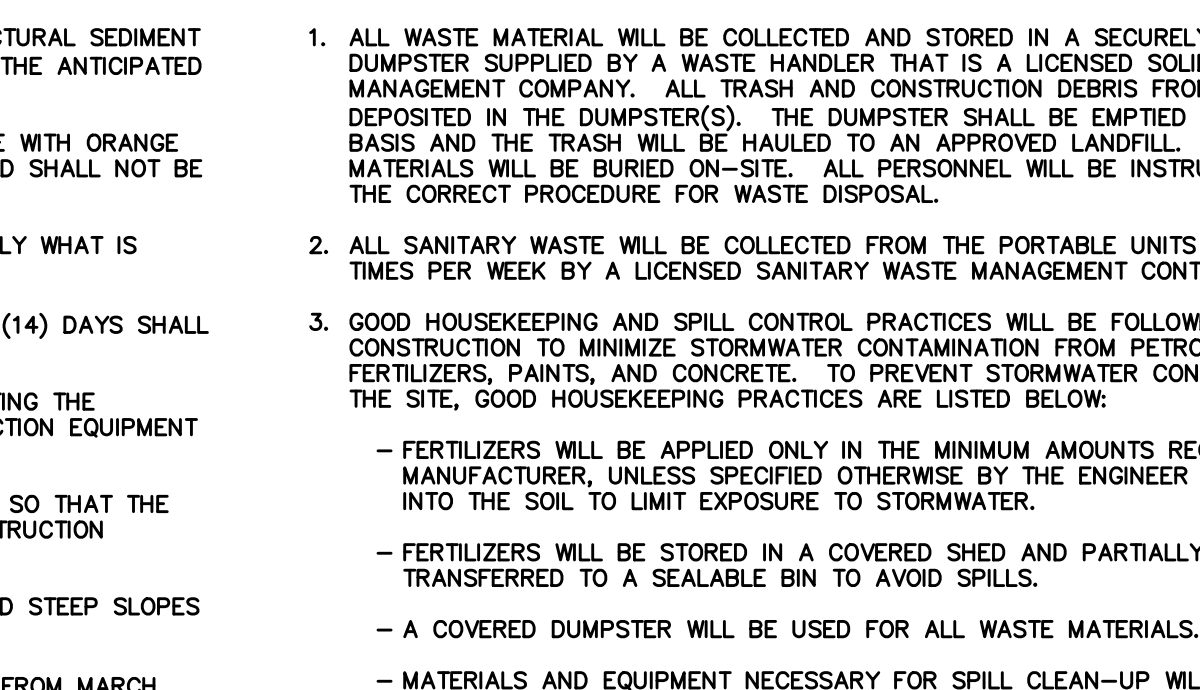
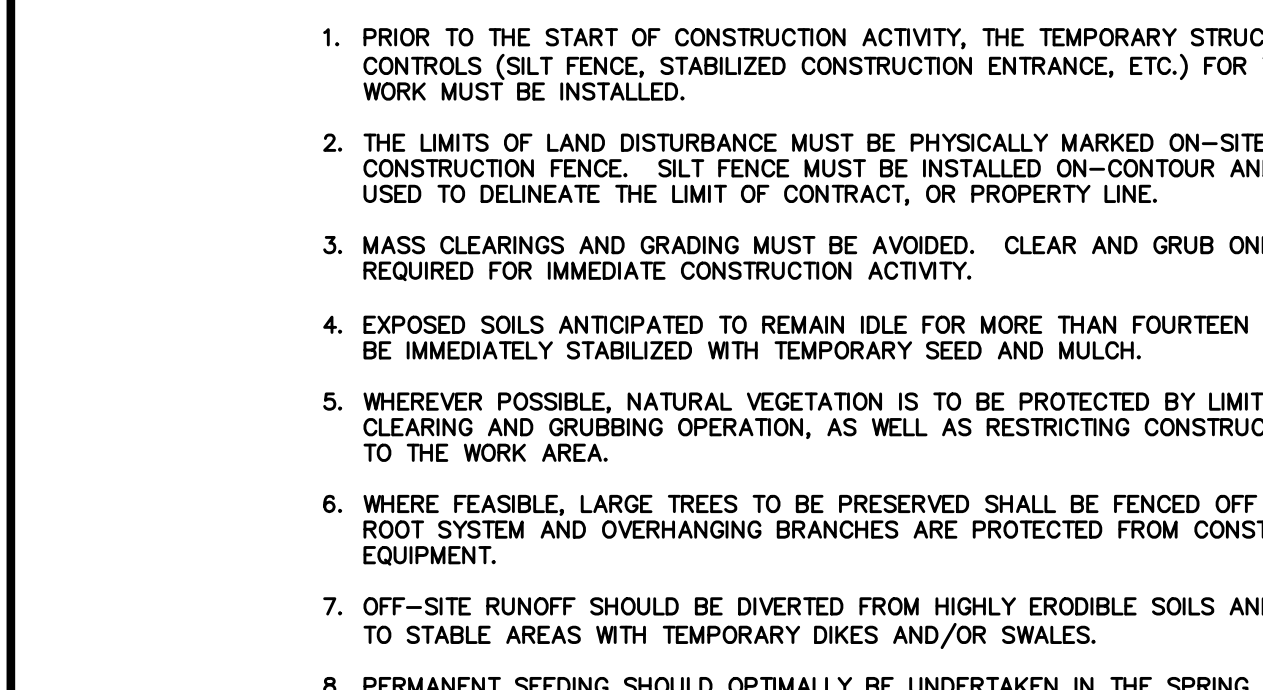
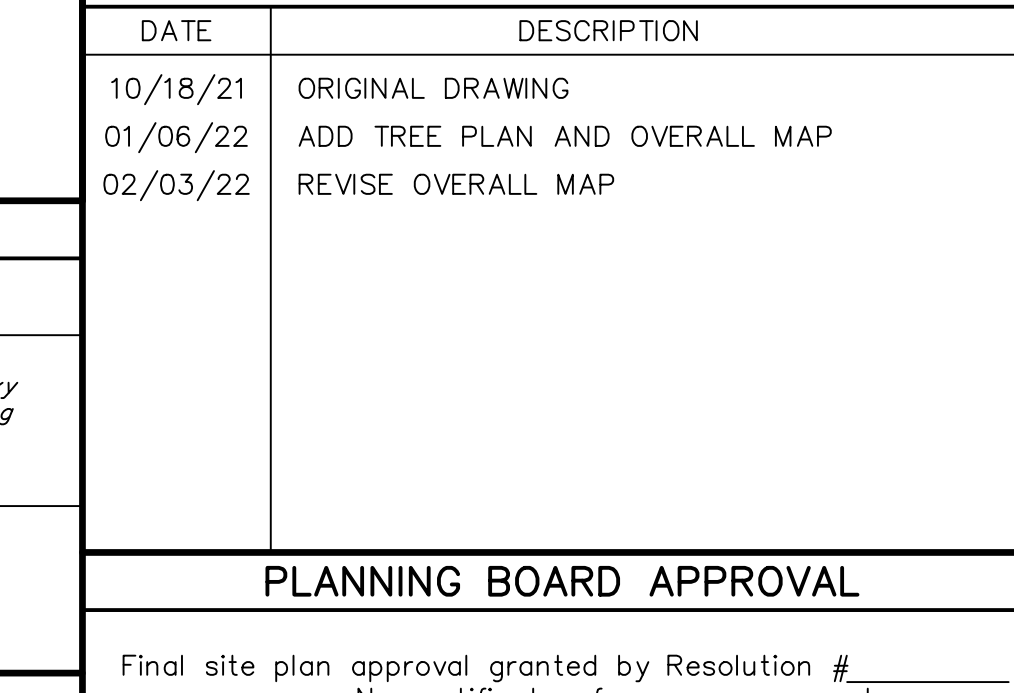

SOILS LEGEND
Map Symbol Hydrologic Group Soil Name
C8 B CHARTON loam, 2-8% Slopes, very stony

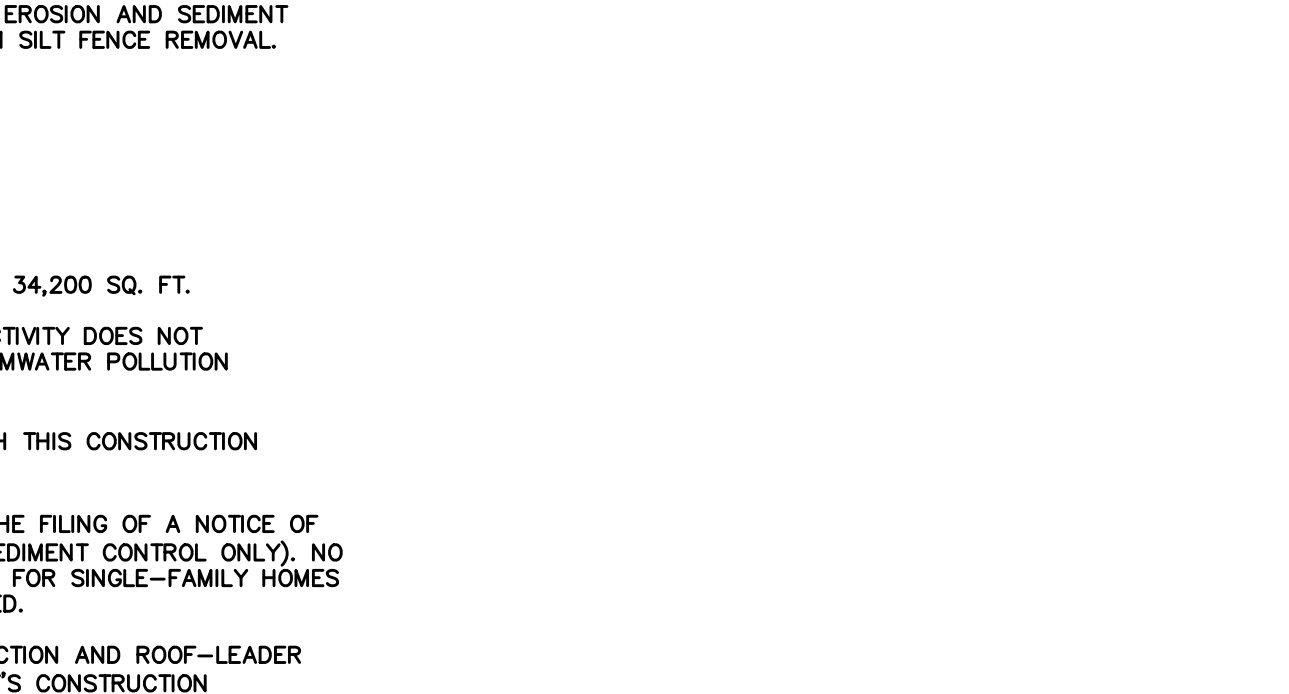
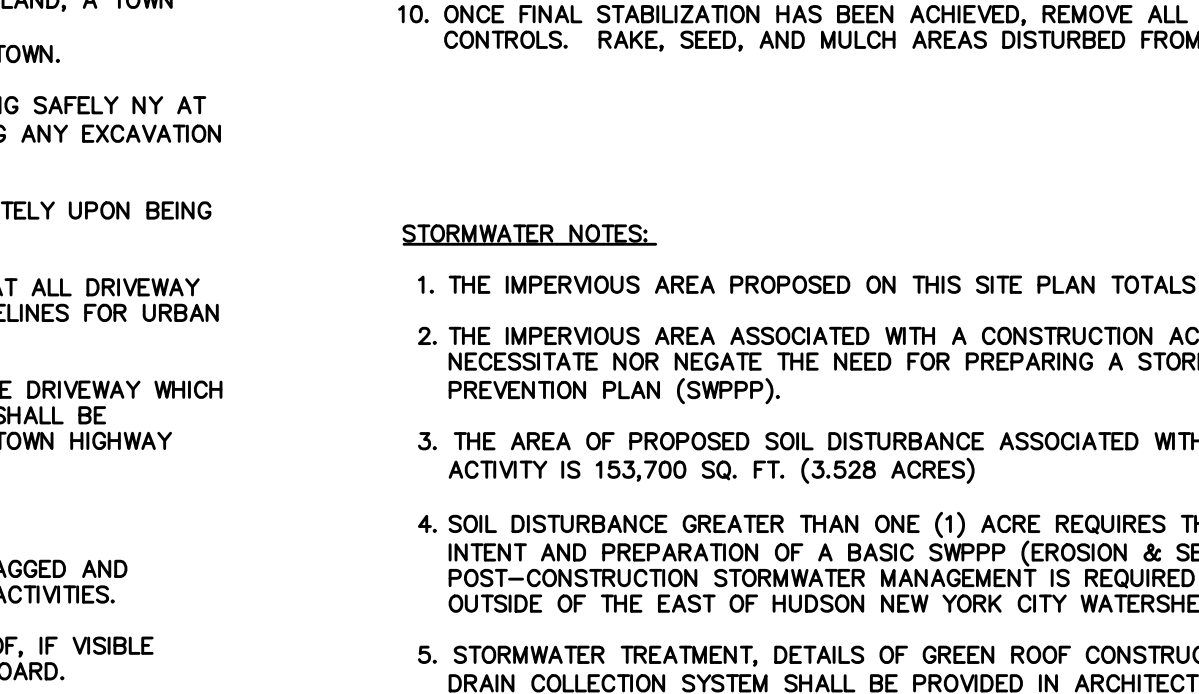
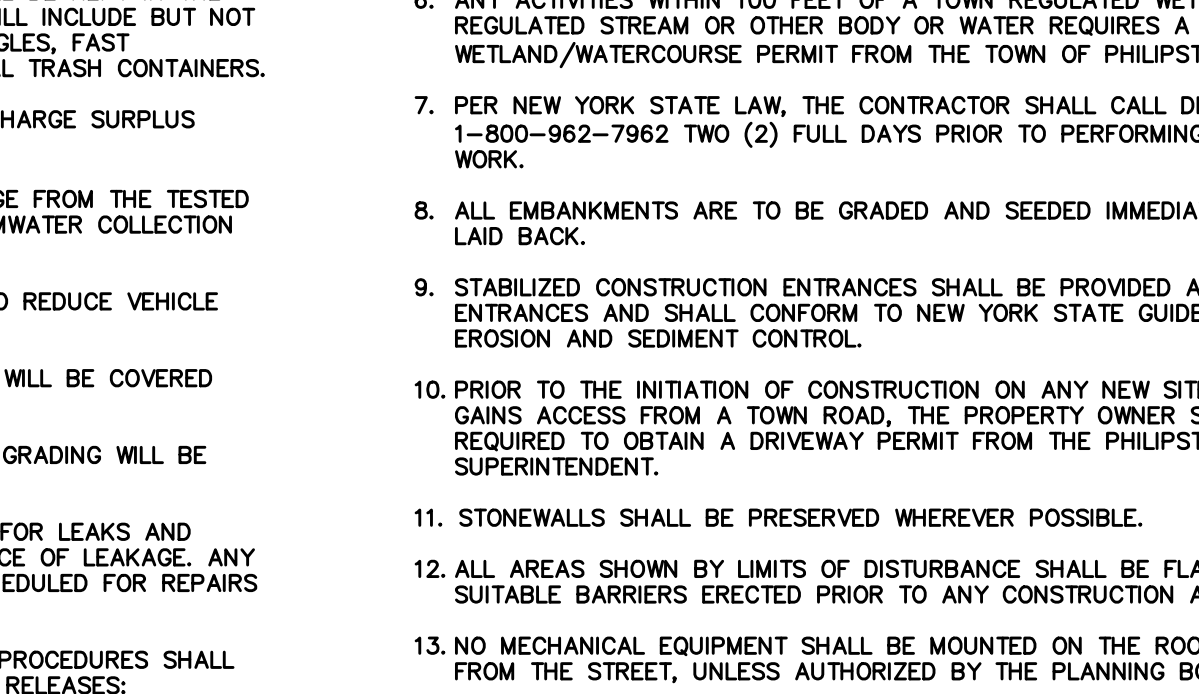
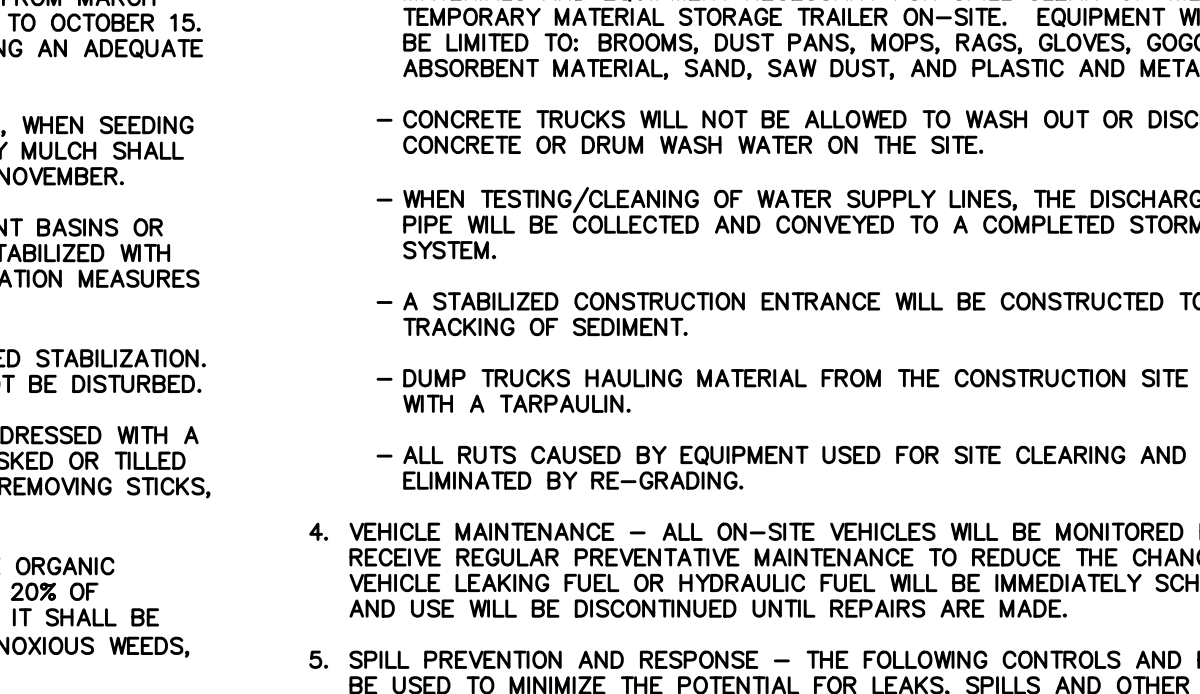
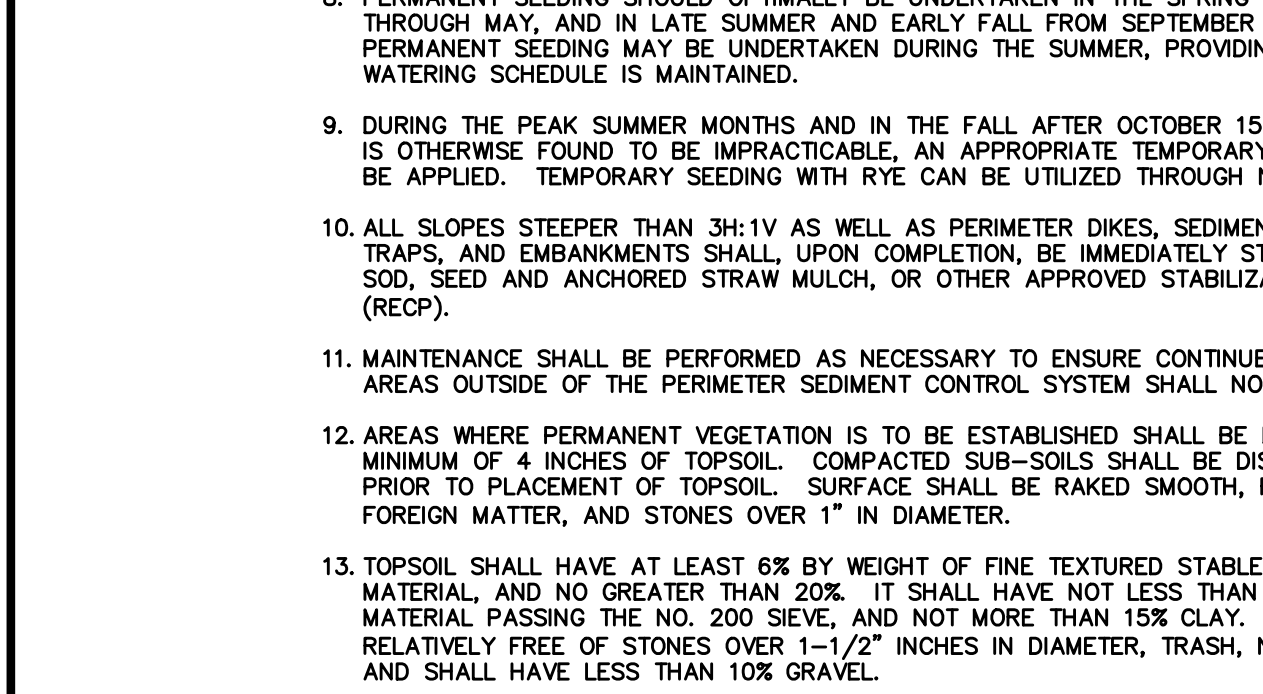
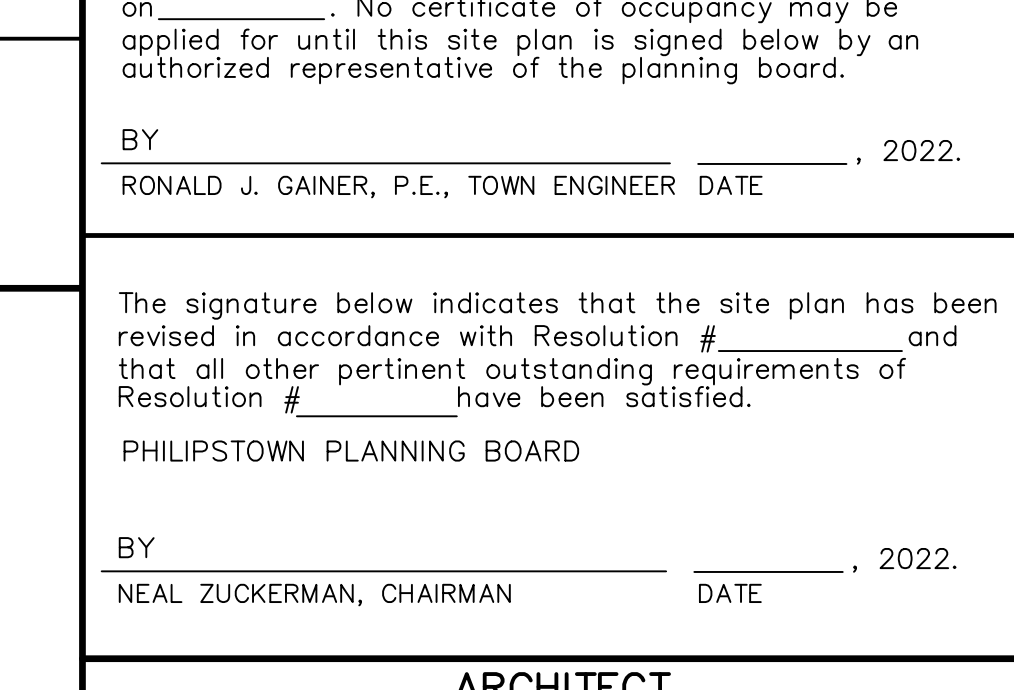

SCENIC RIDGELINE LEGEND
SITE-SPECIFIC RIDGELINE DELINEATION
RIDGELINE PROTECTION AREA

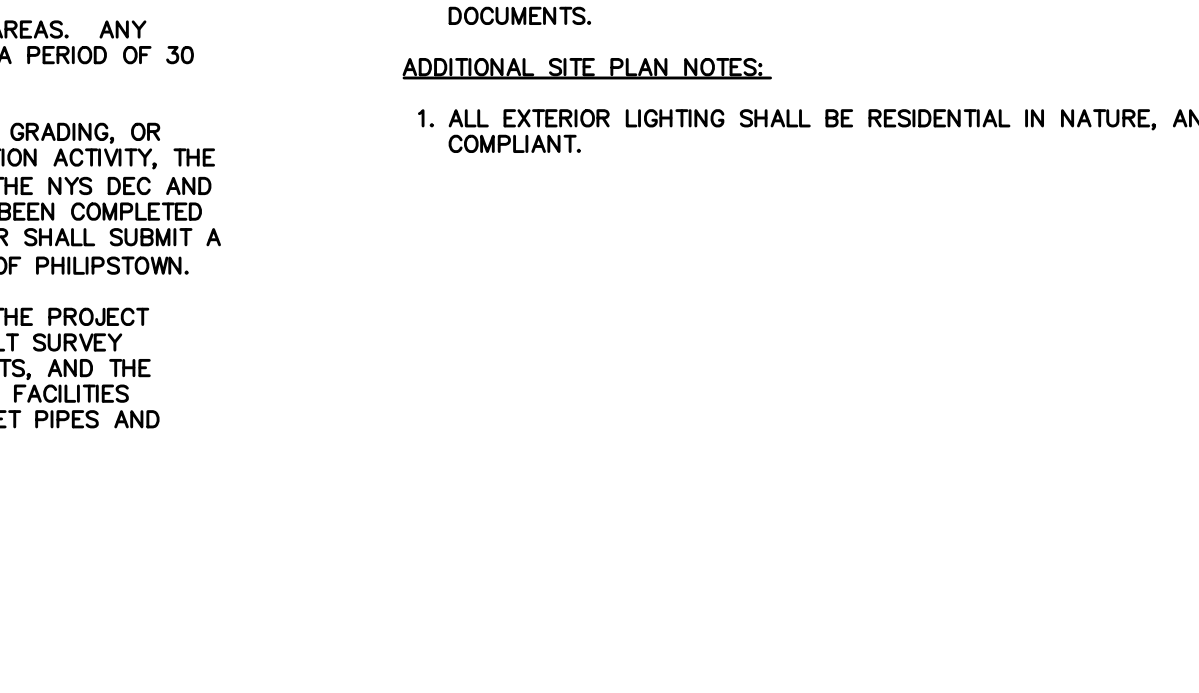
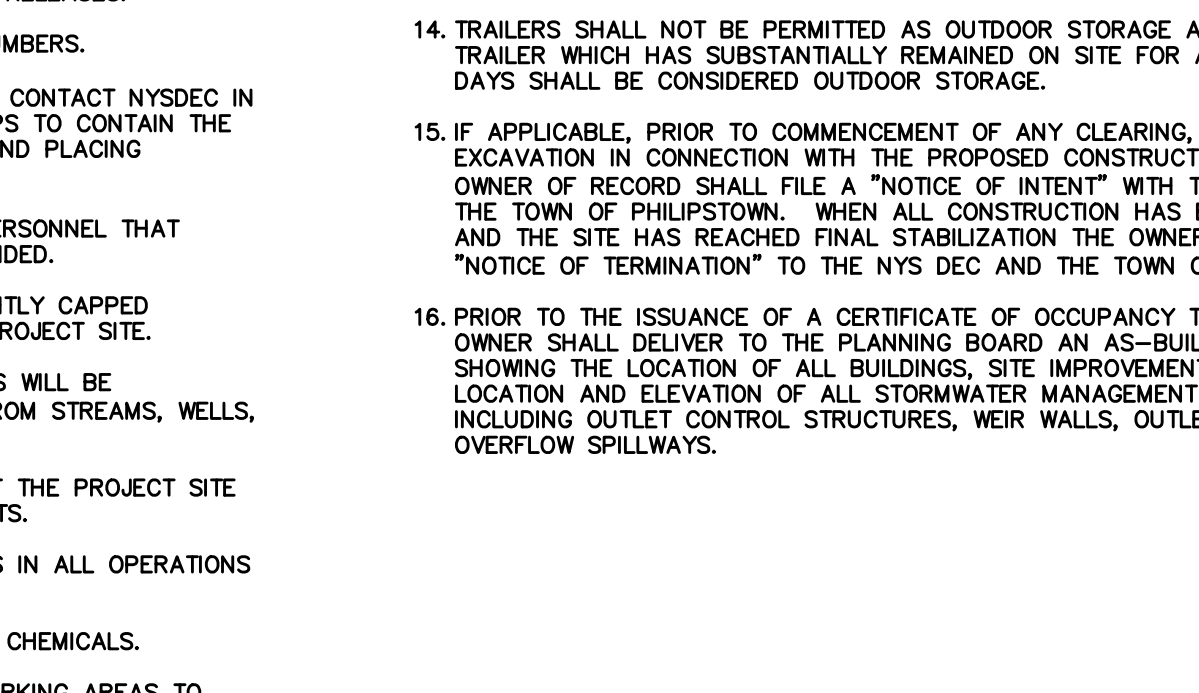
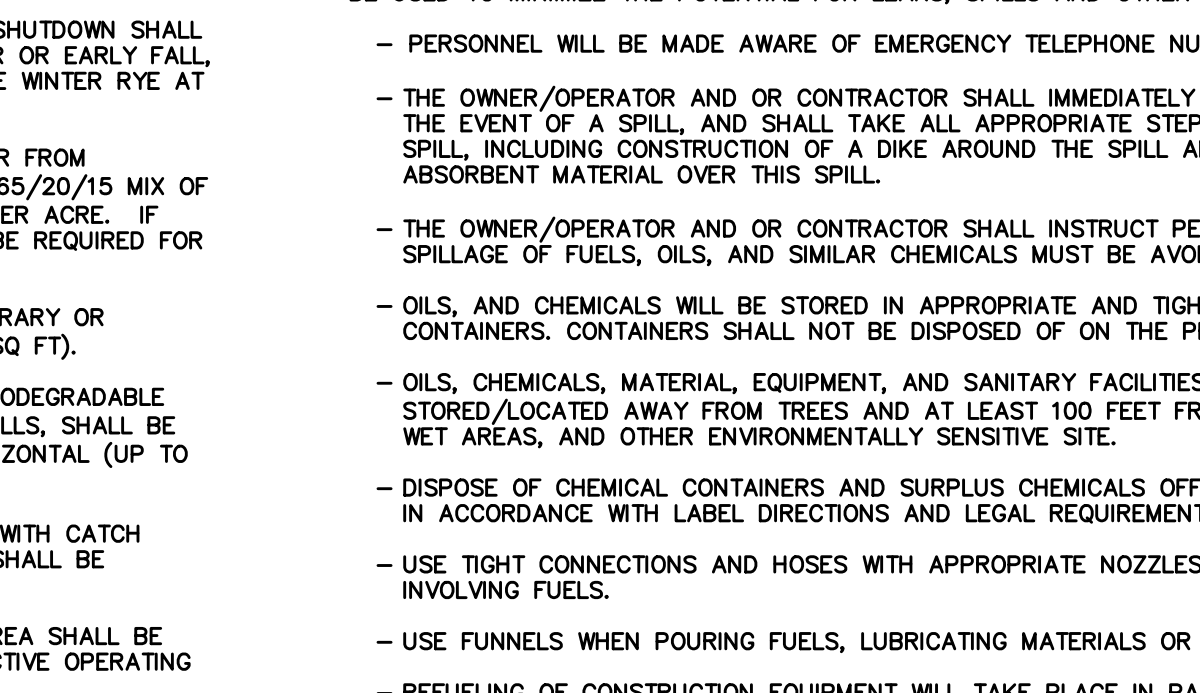
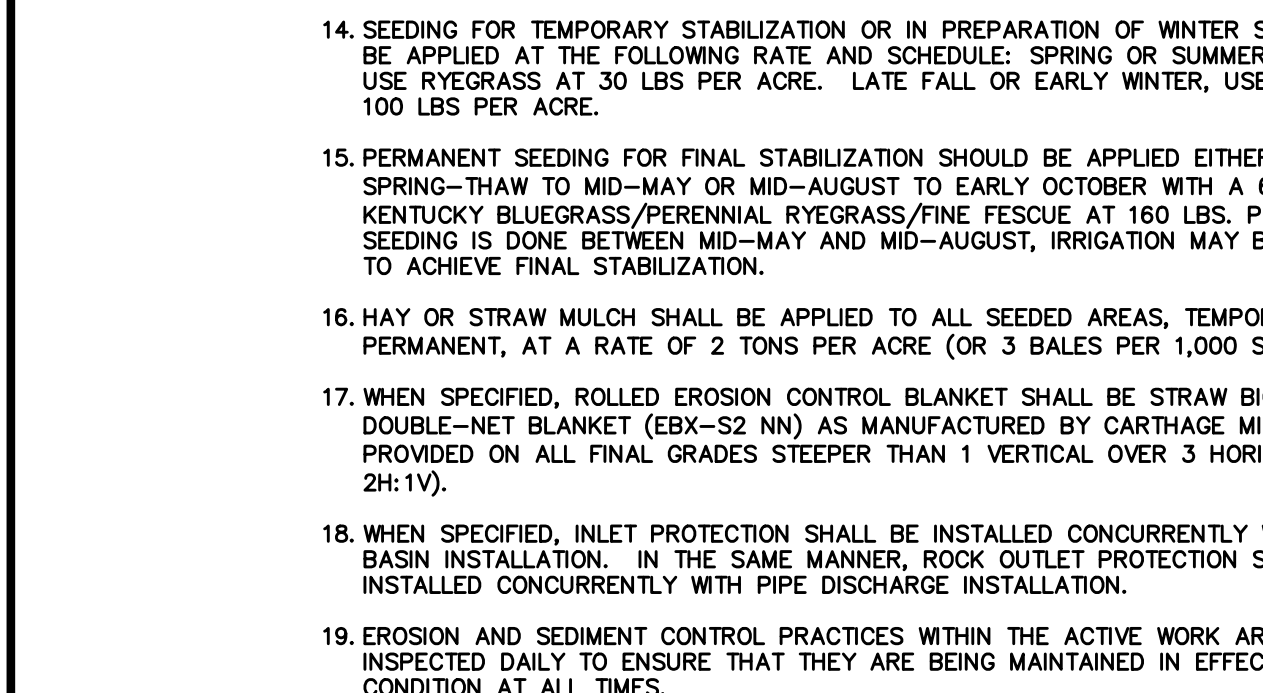
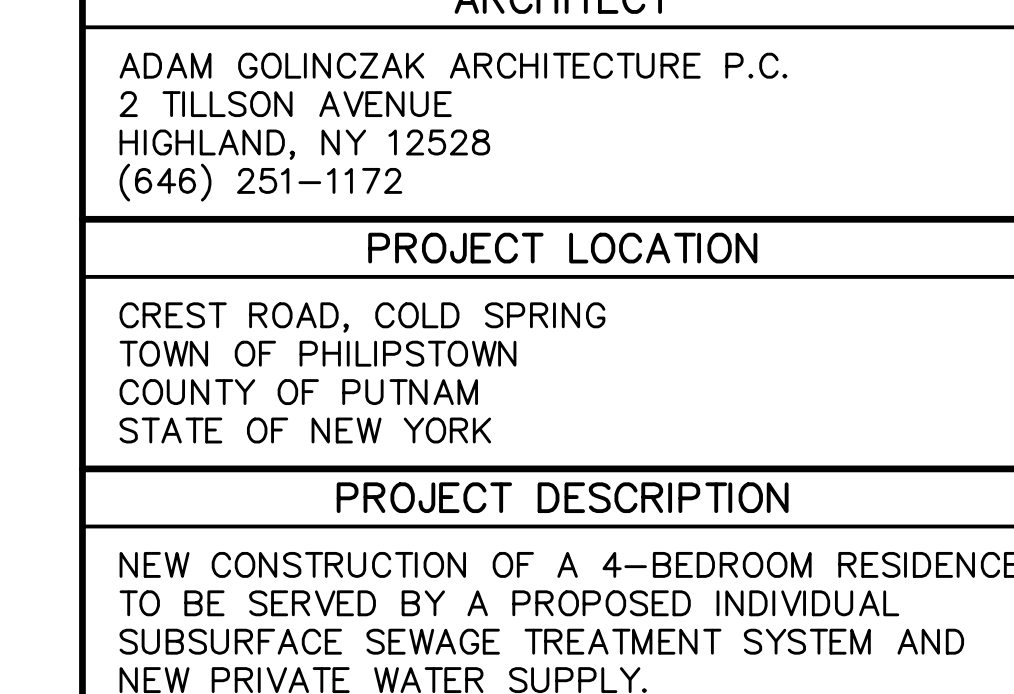

PROJECT LOCATION
CREST ROAD, COLD SPRING TOWN OF PHILIPSTOWN COUNTY OF PUTNAM STATE OF NEW YORK

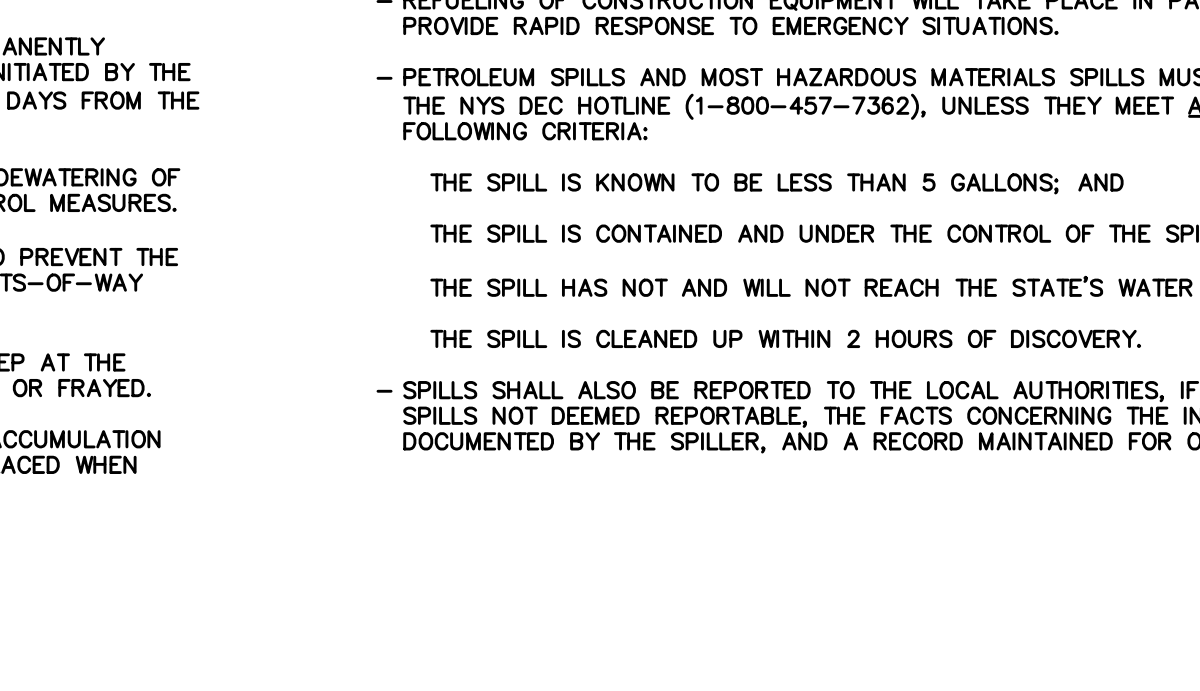
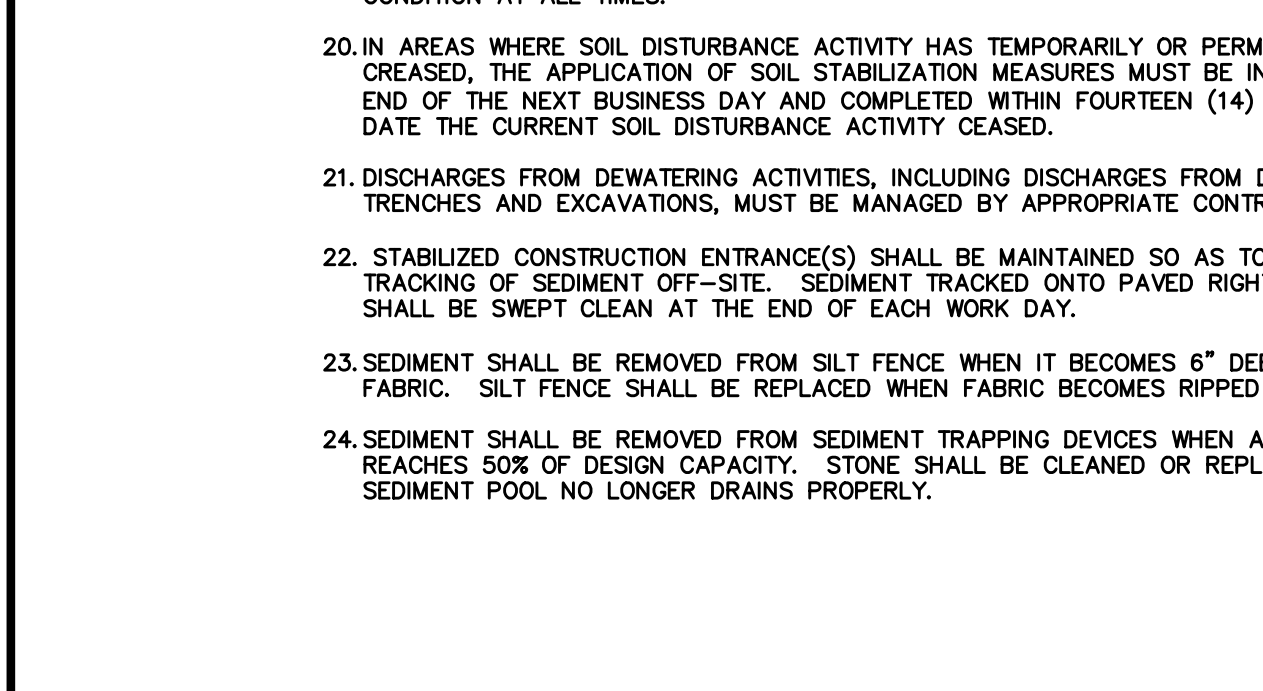
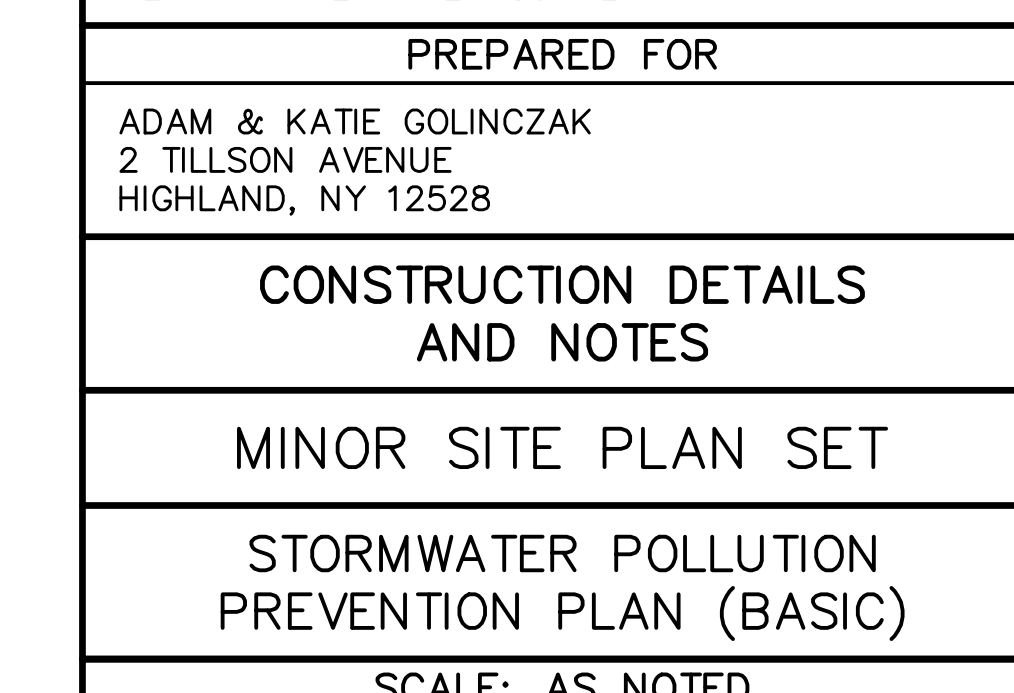

PREPARED FOR
ADAM & KATIE GOLINCZAK
2 TILLSON AVENUE HIGHLAND, NY 12528

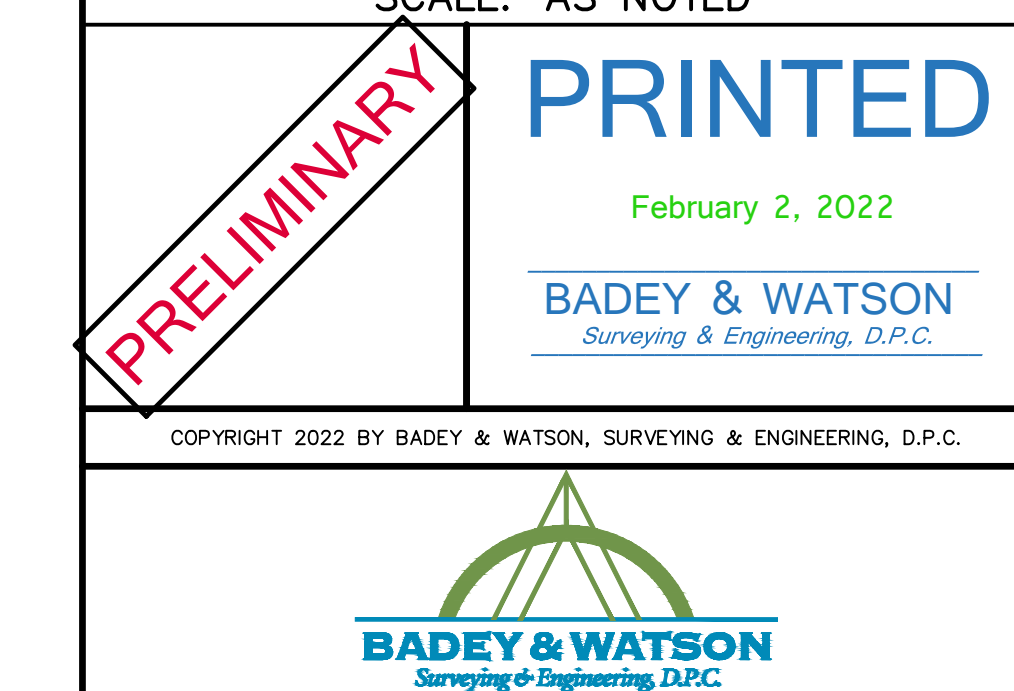

MINOR SITE PLAN SET
STORMWATER POLLUTION PREVENTION PLAN (BASIC) SCALE: AS NOTED

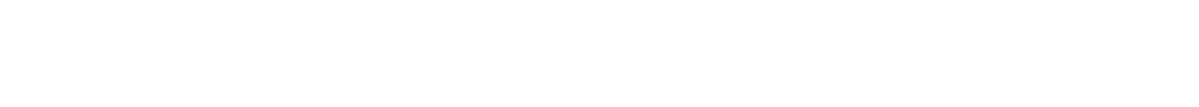
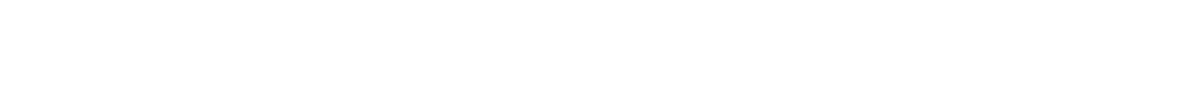

CONSTRUCTION DETAILS AND NOTES showing the details of the construction.

