

JENA GIROUARD & JESSE WILDRICK SEAWALL REHABILITATION

DRAWING LIST	
DWG No.	DRAWING TITLE
1	TITLE SHEET & GENERAL NOTES
2	VICINITY MAP
3	EXISTING SITE PLAN
4	PROPOSED SITE PLAN
5	EXISTING PARTIAL PLAN
6	PROPOSED PARTIAL PLAN
7	EXISTING & PROPOSED SECTION A-A
8	EXISTING & PROPOSED SECTION B-B
9	EXISTING & PROPOSED SECTION C-C

GENERAL NOTES

1. THE PURPOSE OF THESE DRAWINGS ARE FOR REGULATORY REVIEW ONLY.
2. VICINITY MAP TAKEN FROM USGS TOPOGRAPHIC MAP PEEKSKILL QUADRANGLE, NEW YORK, 7.5 MINUTE SERIES, PEEKSKILL, NY 2019.
3. ELEVATIONS REFERENCE NATIONAL AMERICAN VERTICAL DATUM OF 1988, UNLESS NOTED OTHERWISE.
4. SITE INFORMATION TAKEN FROM A DRAWING TITLED "SURVEY OF PROPERTY", PREPARED FOR JESSE HUSTED WILDRICK AND JENA MARLESE GIROUARD, PREPARED BY BADEY & WATSON, SURVEYING & ENGINEERING, P.C., DATED JUNE 12, 2019, REVISED JUNE 24, 2019.
5. SUPPLEMENTARY INFORMATION OBTAINED BY RACE COASTAL ENGINEERING, P.C. ON APRIL 30, 2021 AND ONLY REPRESENT THE SITE CONDITIONS AT THAT TIME.
6. TIDAL ELEVATION DATA HAS BEEN TAKEN FROM BENCH MARK SHEET FOR BEACON HUDSON RIVER, NY 8518934 FROM THE NATIONAL OCEANIC AND ATMOSPHERIC ADMINISTRATION TIDES AND CURRENTS WEBSITE.

PROJECT TIDAL ELEVATIONS:

DATUM	NAVD 88 (FT)	NGVD 29 (FT)	MLW (FT)
SPRING HIGH TIDE LINE (SHT)	+2.9	+4.0	+4.5
MEAN HIGHER HIGH WATER (MHHW)	-2.0	+3.1	+3.5
MEAN HIGH WATER (MHW)	-1.7	-2.8	+3.3
NAVD 88	0.0	+1.1	+1.5
NGVD 29	-1.1	0.0	+0.4
MEAN LOW WATER (MLW)	-1.50	-0.4	0.0
MEAN LOWER LOW WATER (MLLW)	-1.6	-0.5	-0.2



611 Access Road Stratford, CT 06615
Tel: 203-377-0663 racecoastal.com

Prepared For:
JENA GIROUARD & JESSE WILDRICK
28 HUDSON RIVER LANE
GARRISON, NY 10524

Project:
SEAWALL REHABILITATION
28 HUDSON RIVER LANE
GARRISON, NY 10524

SEAL:

Date: 5-13-2021
Rev.: 1
10-21-2021

Drawn By: CLW/SLB
Checked By: ADS

Datum: NAVD88
Scale: N/A

Project No.: 2021040
Drawing No.: 1 of 9

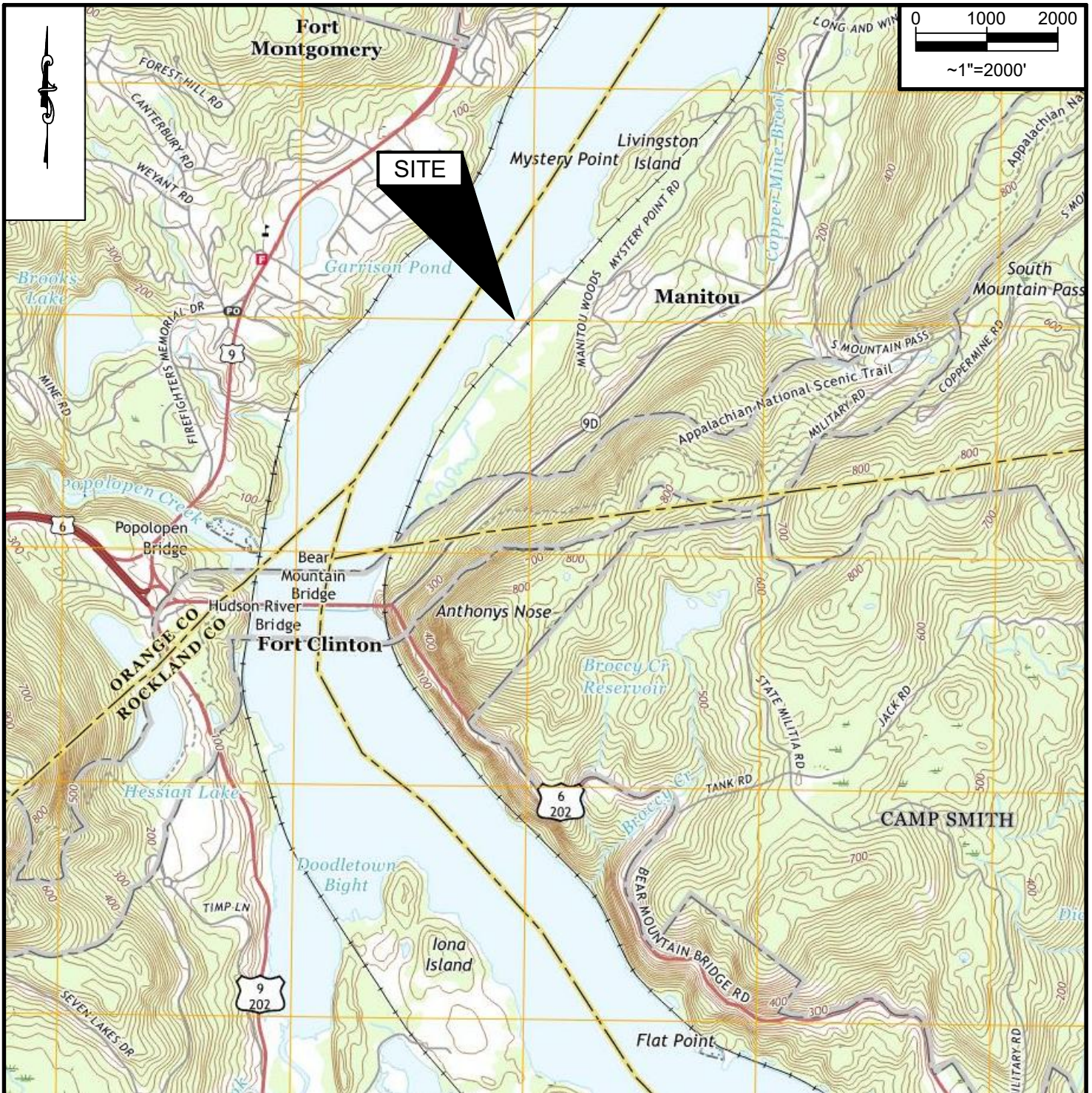

VICINITY MAP



611 Access Road Stratford, CT 06615
Tel: 203-377-0663 racecoastal.com

Prepared For:
JENA GIROUARD & JESSE WILDRICK
28 HUDSON RIVER LANE
GARRISON, NY 10524

Project:
SEAWALL REHABILITATION
28 HUDSON RIVER LANE
GARRISON, NY 10524

SEAL:

Date:	Rev.:
5-13-2021	1
10-21-2021	

Drawn By:	Checked By:
CLW/SLB	ADS

Datum:	Scale:
NAVD88	~1"=2000'

Project No.:	Drawing No.:
2021040	2 of 9

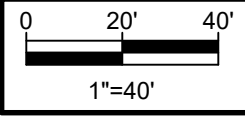
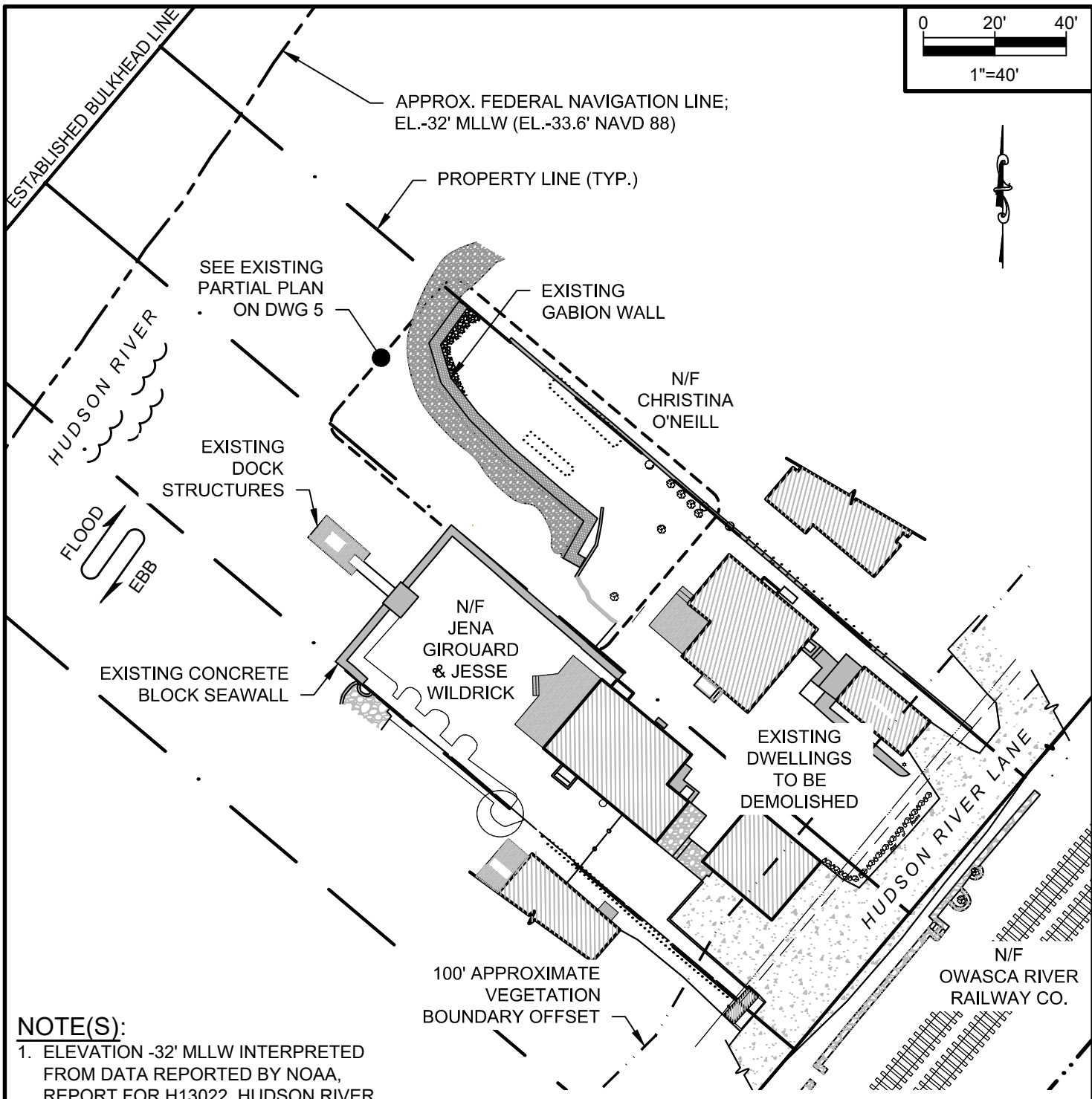

NOTE(S):

1. ELEVATION -32' MLLW INTERPRETED FROM DATA REPORTED BY NOAA, REPORT FOR H13022, HUDSON RIVER, NORTH HAVERSTRAW BAY TO DANSKAMMER POINT, 2017.

EXISTING SITE PLAN

<p>611 Access Road Stratford, CT 06615 Tel: 203-377-0663 racecoastal.com</p>	Prepared For: JENA GIROUARD & JESSE WILDRICK 28 HUDSON RIVER LANE GARRISON, NY 10524	SEAL:	Date: 5-13-2021	Rev.: 1 10-21-2021
	Project: SEAWALL REHABILITATION 28 HUDSON RIVER LANE GARRISON, NY 10524		Drawn By: CLW/SLB	Checked By: ADS
			Datum: NAVD88	Scale: 1"=40'
			Project No.: 2021040	Drawing No.: 3 of 9
	ALL RIGHTS RESERVED. ©2021 RACE COASTAL ENGINEERING, P.C.	NOT FOR CONSTRUCTION FOR REGULATORY REVIEW ONLY	NOT VALID WITHOUT ENGINEER'S SEAL	

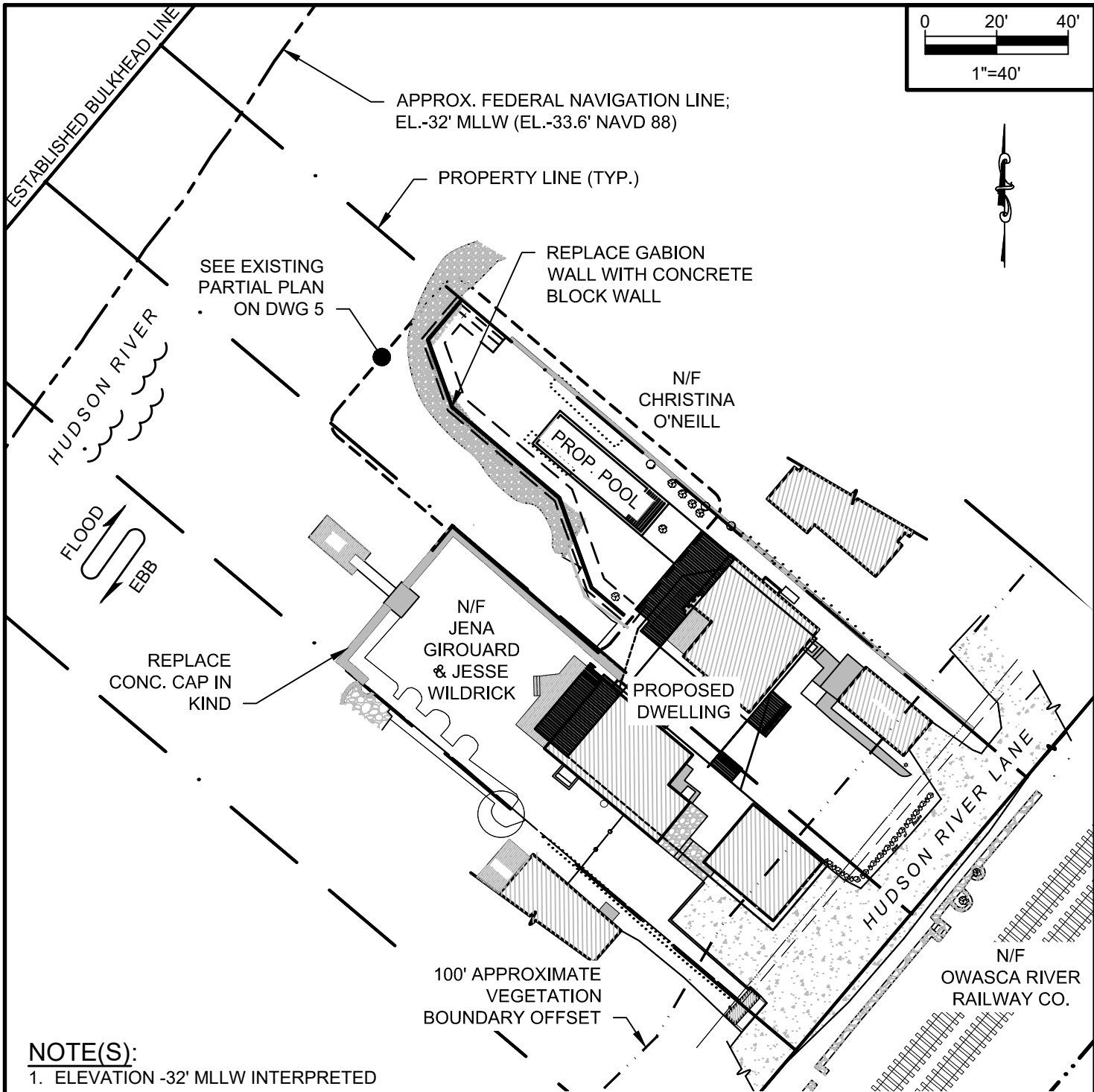

APPROX. FEDERAL NAVIGATION LINE;
EL.-32' MLLW (EL.-33.6' NAVD 88)

PROPERTY LINE (TYP.)

SEE EXISTING
PARTIAL PLAN
ON DWG 5

REPLACE GABION
WALL WITH CONCRETE
BLOCK WALL

N/F
CHRISTINA
O'NEILL

PROP. POOL



REPLACE
CONC. CAP IN
KIND

N/F
JENA
GIROUARD
& JESSE
WILDRICK

PROPOSED
DWELLING

HUDSON RIVER LANE

100' APPROXIMATE
VEGETATION
BOUNDARY OFFSET

N/F
OWASCA RIVER
RAILWAY CO.

NOTE(S):

1. ELEVATION -32' MLLW INTERPRETED FROM DATA REPORTED BY NOAA, REPORT FOR H13022, HUDSON RIVER, NORTH HAVERSTRAW BAY TO DANSKAMMER POINT, 2017.

PROPOSED SITE PLAN

 611 Access Road Stratford, CT 06615 Tel: 203-377-0663 racecoastal.com	Prepared For: JENA GIROUARD & JESSE WILDRICK 28 HUDSON RIVER LANE GARRISON, NY 10524	SEAL:	Date: 5-13-2021	Rev.: 1 10-21-2021	
	Project: SEAWALL REHABILITATION 28 HUDSON RIVER LANE GARRISON, NY 10524	Drawn By: CLW/SLB	Checked By: ADS	Datum: NAVD88	Scale: 1"=40'
	ALL RIGHTS RESERVED. ©2021 RACE COASTAL ENGINEERING, P.C.	NOT FOR CONSTRUCTION FOR REGULATORY REVIEW ONLY	NOT VALID WITHOUT ENGINEER'S SEAL	Project No.: 2021040	Drawing No.: 4 of 9

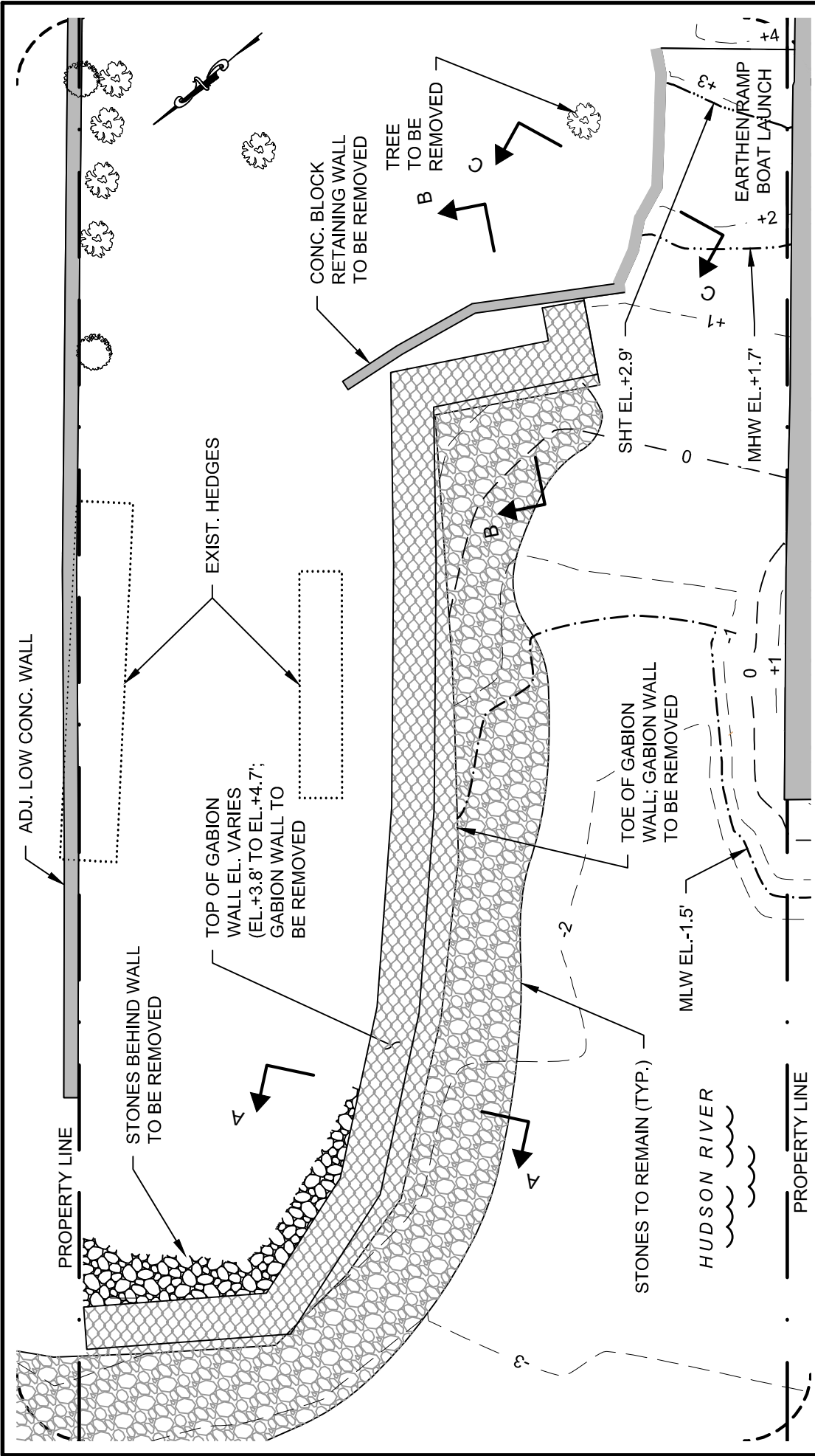

Rev:	1
Date:	5-13-2021
Drawn By:	CLW/SLB
Datum:	NAVD88
Project No.:	2021040
Checked By:	ADS
Scale:	1"=10'
Drawing No.:	5 of 9

SEAL:

Prepared For:
JENA GIROUARD & JESSE WILDRICK
 28 HUDSON RIVER LANE
 GARRISON, NY 10524

Project:
SEAWALL REHABILITATION
 28 HUDSON RIVER LANE
 GARRISON, NY 10524

NOT FOR CONSTRUCTION
 FOR REGULATORY REVIEW ONLY

NOT VALID WITHOUT ENGINEER'S SEAL

RACE
 COASTAL ENGINEERING

611 Access Road Stratford, CT 06615
 Tel: 203-377-0663 racecoastal.com

ALL RIGHTS RESERVED.
 ©2021 RACE COASTAL ENGINEERING, P.C.

EXISTING PARTIAL PLAN

0 5' 10'
 1"=10'

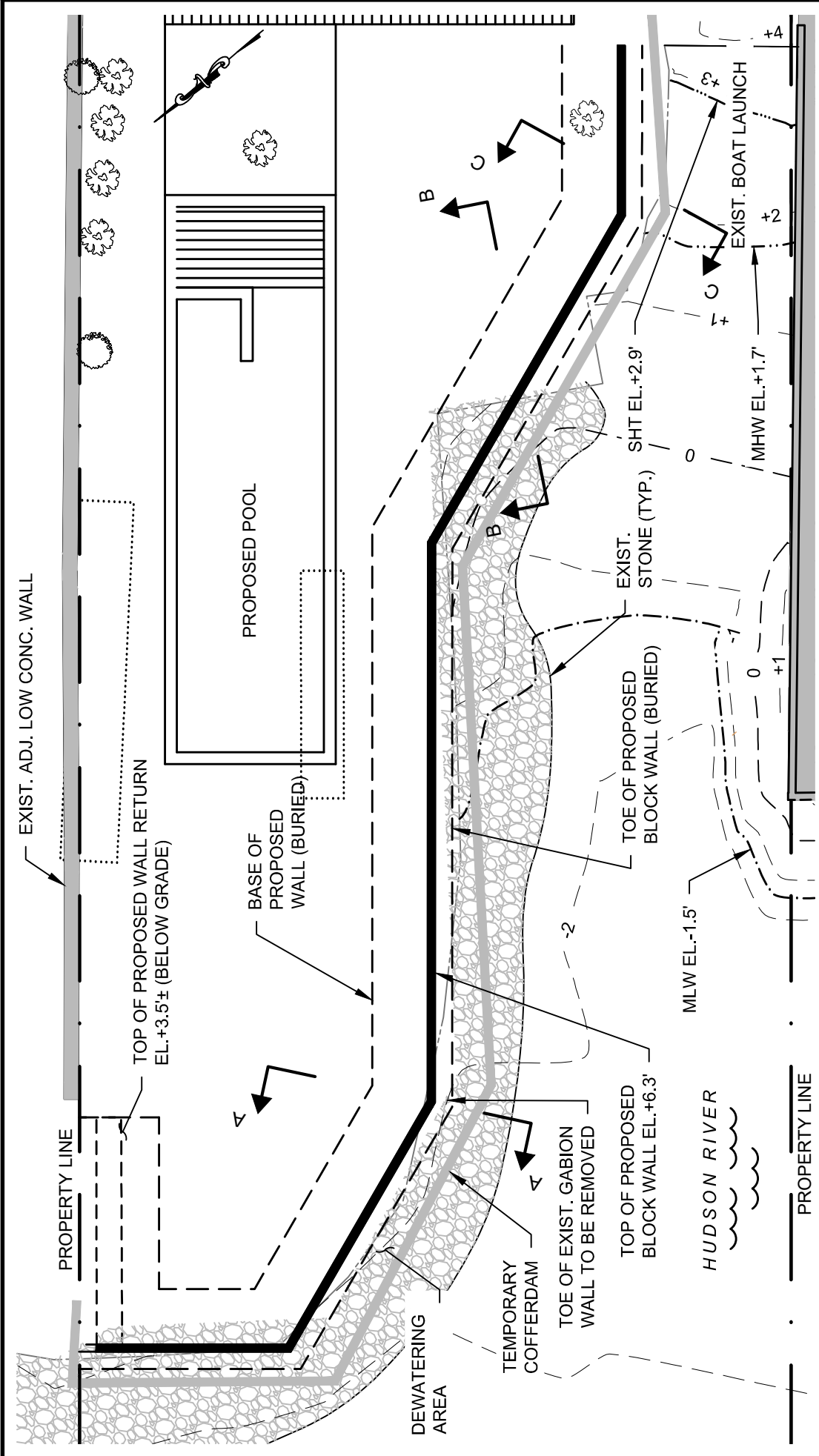

SEAL:	Date:	Rev.:
	5-13-2021	1
	Drawn By:	Checked By:
	CLW/SLB	ADS
	Datum:	Scale:
	NAVD88	1"=10'
	Project No.:	Drawing No.:
	2021040	6 of 9

Prepared For:
JENA GIROUARD & JESSE WILDRICK
 28 HUDSON RIVER LANE
 GARRISON, NY 10524

Project:
SEAWALL REHABILITATION
 28 HUDSON RIVER LANE
 GARRISON, NY 10524

611 Access Road Stratford, CT 06615
 Tel: 203-377-0663 racecoastal.com

ALL RIGHTS RESERVED.
 ©2021 RACE COASTAL ENGINEERING, P.C.

NOT FOR CONSTRUCTION
 FOR REGULATORY REVIEW ONLY

NOT VALID WITHOUT ENGINEER'S SEAL

PROPOSED PARTIAL PLAN

1"=10'

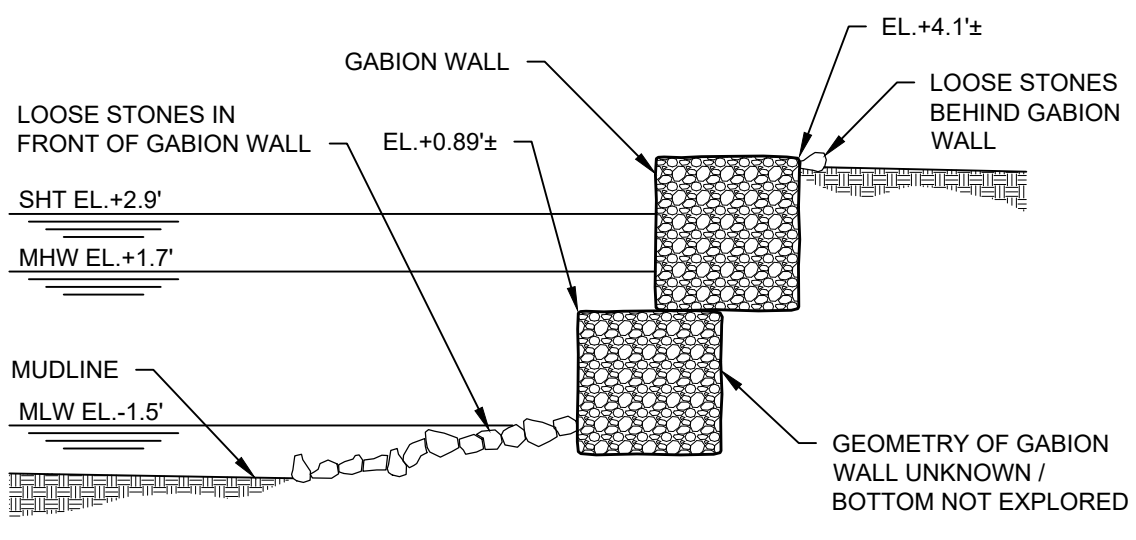
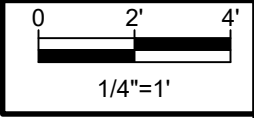

EXISTING SECTION A-A

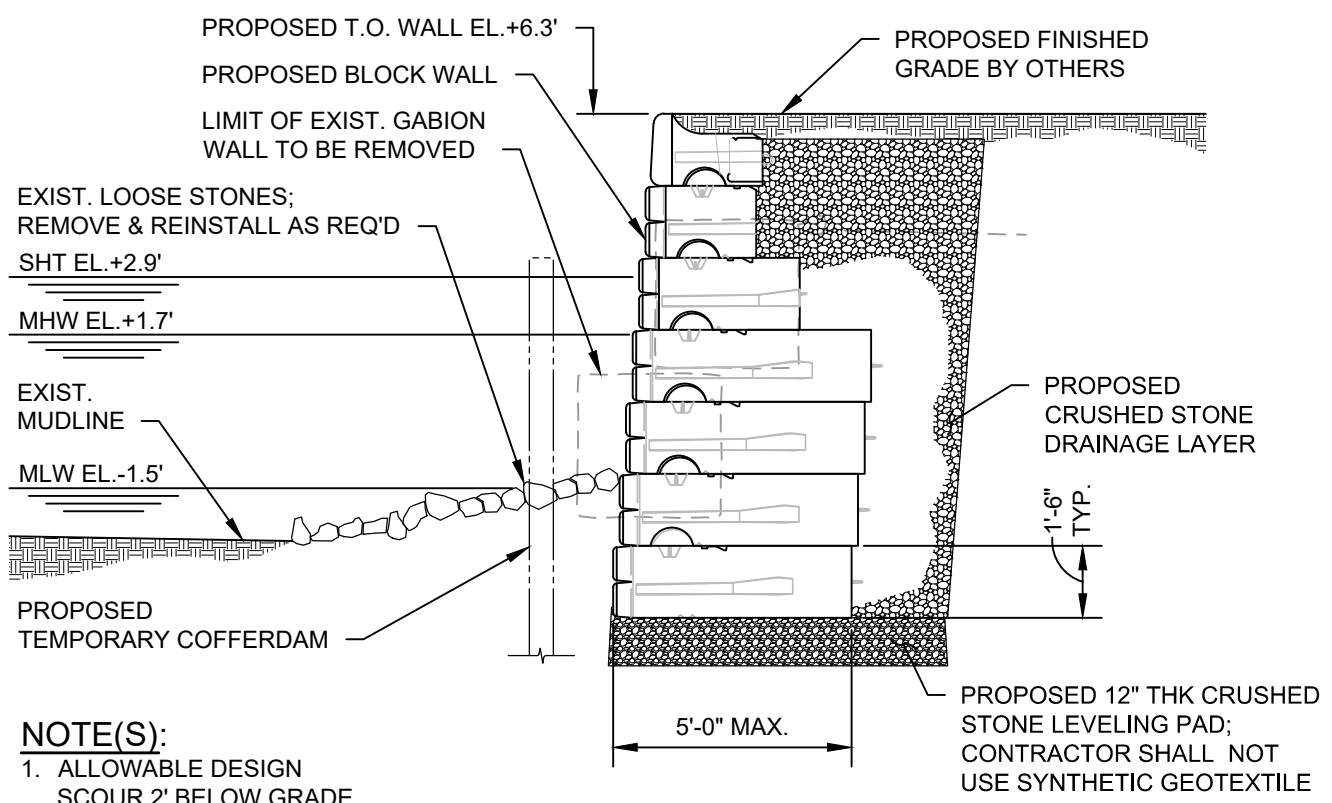

PROPOSED SECTION A-A

NOTE(S):
 1. ALLOWABLE DESIGN SCOUR 2' BELOW GRADE.

611 Access Road Stratford, CT 06615
 Tel: 203-377-0663 racecoastal.com

Prepared For:
JENA GIROUARD & JESSE WILDRICK
 28 HUDSON RIVER LANE
 GARRISON, NY 10524

Project:
SEAWALL REHABILITATION
 28 HUDSON RIVER LANE
 GARRISON, NY 10524

SEAL: _____

ALL RIGHTS RESERVED. NOT FOR CONSTRUCTION FOR REGULATORY REVIEW ONLY NOT VALID WITHOUT ENGINEER'S SEAL

Date: 5-13-2021	Rev.: 1 10-21-2021
Drawn By: CLW/SLB	Checked By: ADS
Datum: NAVD88	Scale: 1/4"=1'
Project No.: 2021040	Drawing No.: 7 of 9

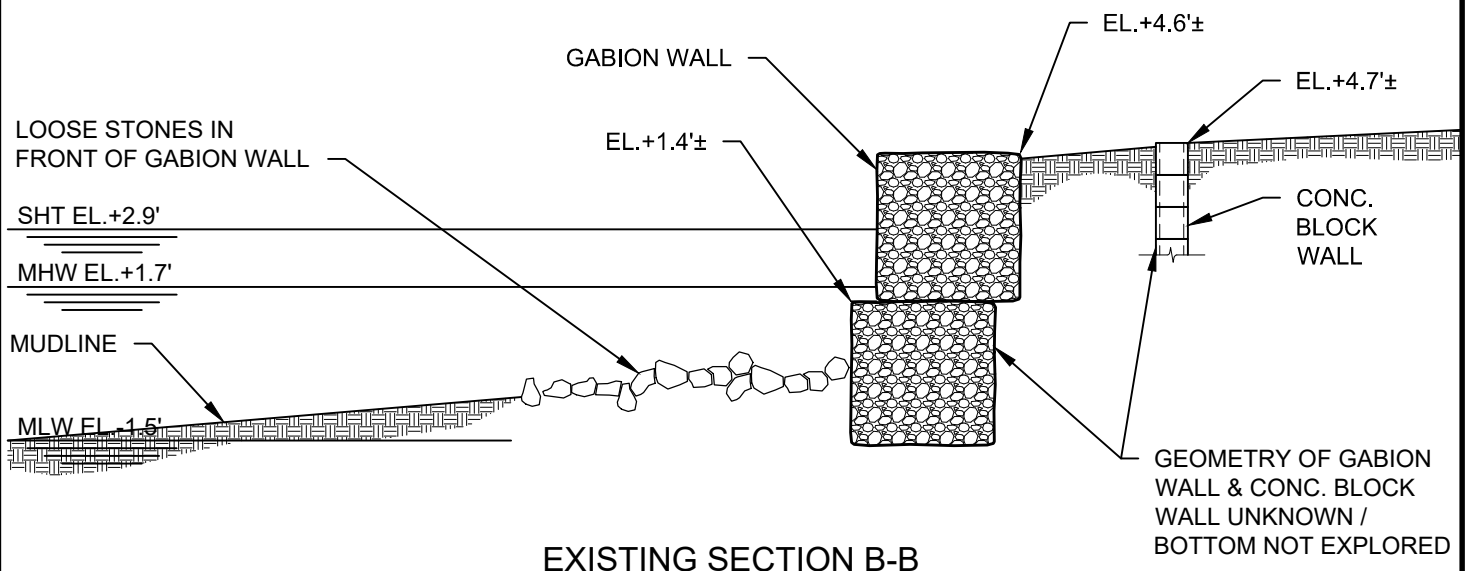
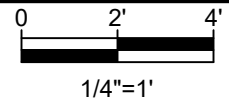

EXISTING SECTION B-B

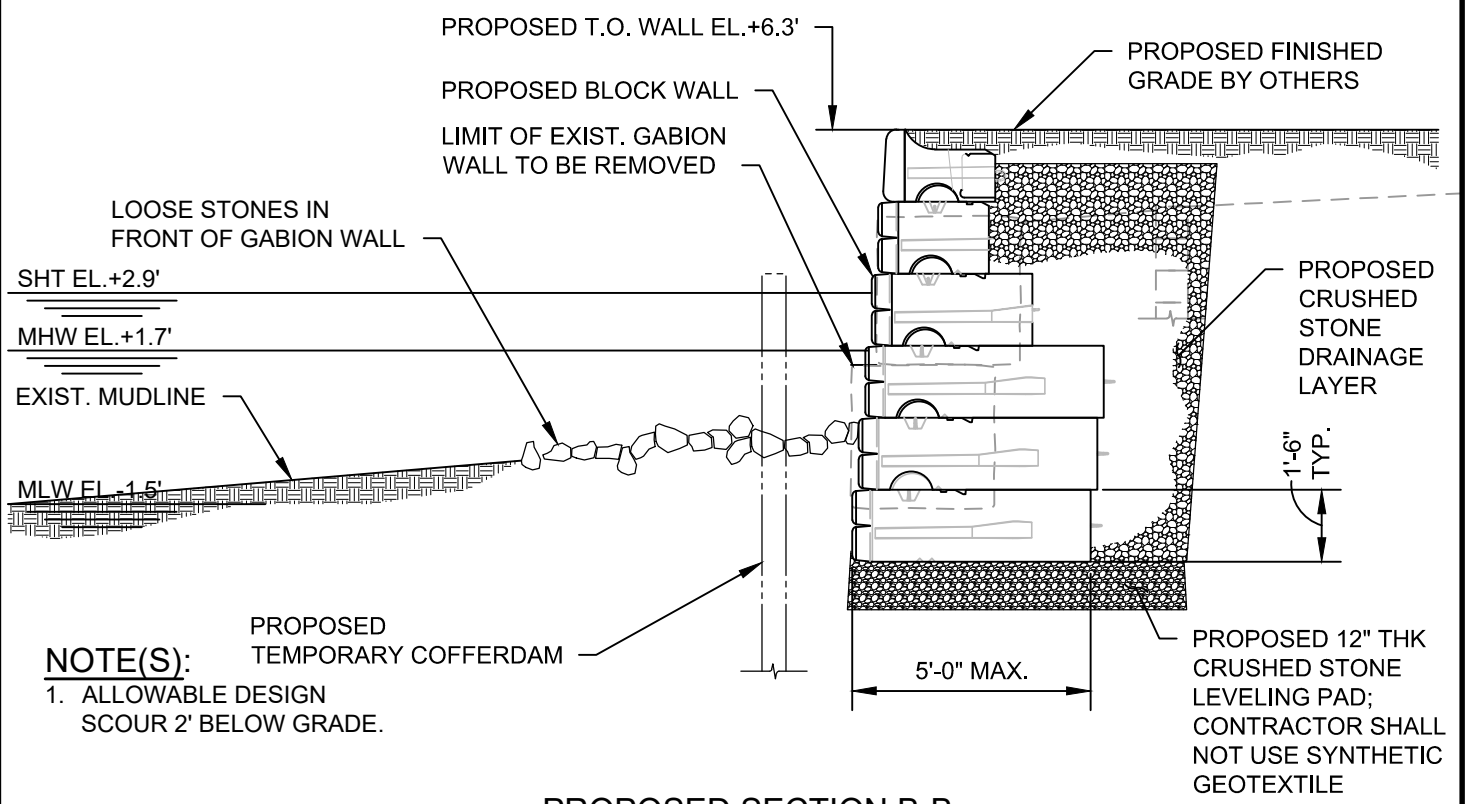

PROPOSED SECTION B-B

NOTE(S):
 1. ALLOWABLE DESIGN SCOUR 2' BELOW GRADE.

611 Access Road Stratford, CT 06615
 Tel: 203-377-0663 racecoastal.com

Prepared For:
JENA GIROUARD & JESSE WILDRICK
 28 HUDSON RIVER LANE
 GARRISON, NY 10524

Project:
SEAWALL REHABILITATION
 28 HUDSON RIVER LANE
 GARRISON, NY 10524

SEAL: _____

ALL RIGHTS RESERVED.
 ©2021 RACE COASTAL ENGINEERING, P.C.

NOT FOR CONSTRUCTION
 FOR REGULATORY REVIEW ONLY

NOT VALID WITHOUT ENGINEER'S SEAL

Date: 5-13-2021	Rev.: 1 10-21-2021
Drawn By: CLW/SLB	Checked By: ADS
Datum: NAVD88	Scale: 1/4"=1'
Project No.: 2021040	Drawing No.: 8 of 9

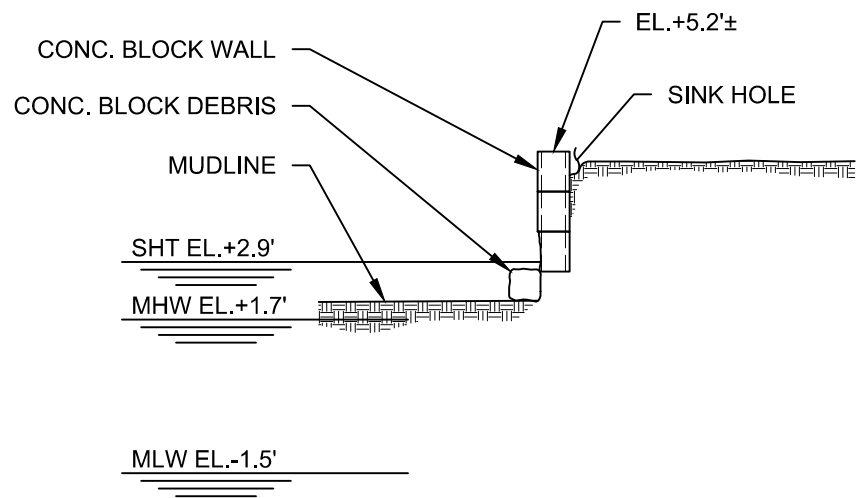
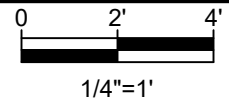

EXISTING SECTION C-C

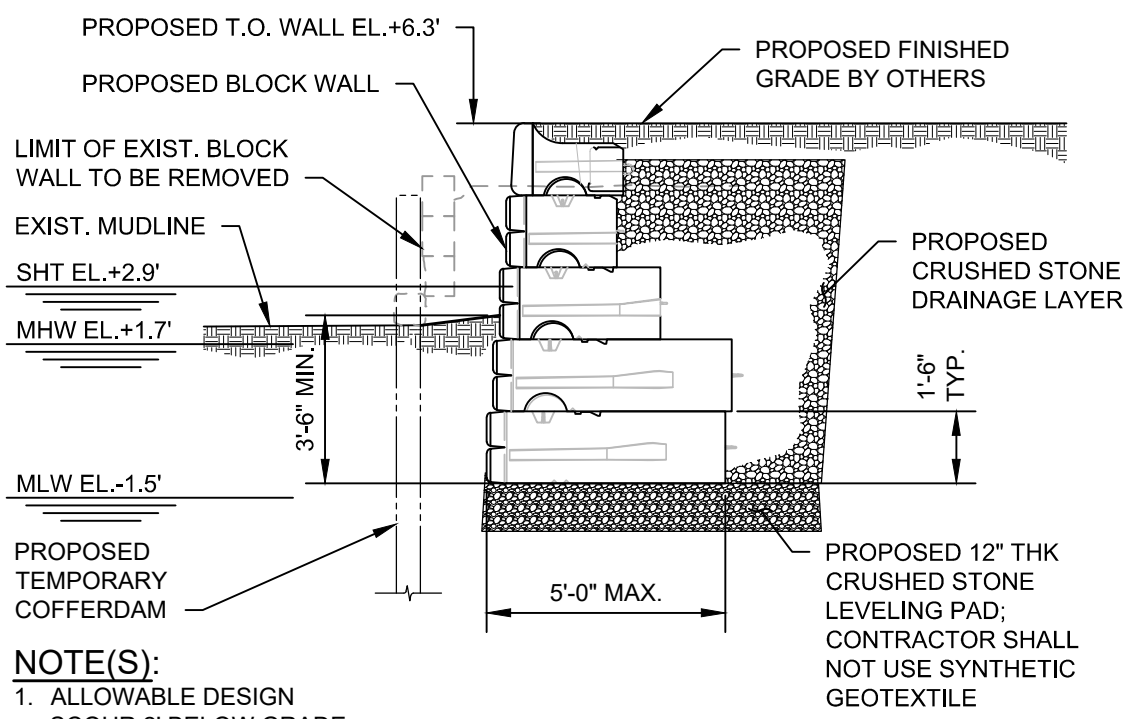

NOTE(S):
 1. ALLOWABLE DESIGN SCOUR 2' BELOW GRADE.

PROPOSED SECTION C-C

611 Access Road Stratford, CT 06615
 Tel: 203-377-0663 racecoastal.com

Prepared For:
JENA GIROUARD & JESSE WILDRICK
 28 HUDSON RIVER LANE
 GARRISON, NY 10524

Project:
SEAWALL REHABILITATION
 28 HUDSON RIVER LANE
 GARRISON, NY 10524

SEAL: _____

NOT VALID WITHOUT ENGINEER'S SEAL

Date: 5-13-2021	Rev.: 1 10-21-2021
Drawn By: CLW/SLB	Checked By: ADS
Datum: NAVD88	Scale: 1/4"=1'
Project No.: 2021040	Drawing No.: 9 of 9