

- PHILIPSTOWN STANDARD PLAN NOTATIONS**
- ALL PROPOSED UTILITIES SHALL BE PLACED UNDERGROUND.
 - ALL EXISTING TREES TO BE SAVED SHALL BE FLAGGED AND SNOW FENCE IS TO BE ERRECTED AROUND TREES PRIOR TO ANY CONSTRUCTION ACTIVITIES.
 - PRIOR TO THE INITIATION OF CONSTRUCTION THE APPLICANT OR HIS REPRESENTATIVE WILL MEET WITH THE TOWN ENGINEER, HIGHWAY SUPERINTENDENT, BUILDING INSPECTOR, SITE CONTRACTOR, AND/OR ANY ADDITIONAL OUTSIDE AGENCIES THAT MAY HAVE JURISDICTION OVER PRE-CONSTRUCTION CONFERENCE TO REVIEW ALL FACETS OF CONSTRUCTION AND REQUIRED INSPECTIONS.
 - ALL EROSION CONTROLS ARE TO BE SET IN PLACE PRIOR TO ANY LAND DISTURBANCES ON THE SITE.
 - DURING THE COURSE OF CONSTRUCTION, WHEREVER THE TOWN HIGHWAY SUPERINTENDENT AND/OR TOWN ENGINEER DETERMINE THAT ADDITIONAL DRAINAGE FACILITIES ARE REQUIRED TO PROVIDE POSITIVE DRAINAGE WITHIN THE RIGHT-OF-WAY OR ADJACENT PROPERTY, THEY SHALL BE INSTALLED BY THE DEVELOPER AT NO COST TO THE TOWN. PER NEW YORK STATE LAW, THE CONTRACTOR SHALL CALL THE UNDERGROUND FACILITIES PROTECTIVE ORGANIZATION (UFO) AT 1-800-962-7962 TWO (2) FULL DAYS PRIOR TO PERFORMING ANY EXCAVATION WORK.
 - ALL EMBANKMENTS ARE TO BE GRADED AND SEED IMMEDIATELY UPON BEING LAID BACK.
 - STABILIZED CONSTRUCTION ENTRANCES SHALL BE PROVIDED AT ALL DRIVEWAY ENTRANCES AND SHALL CONFORM TO NEW YORK STATE SUBDIVISIONS FOR URBAN EROSION AND SEDIMENT CONTROL.
 - STONE WALLS SHALL BE PRESERVED WHEREVER POSSIBLE.
 - ALL MECHANICAL EQUIPMENT SHALL BE MOUNTED ON THE ROOF IF VISIBLE FROM THE STREET.
 - ALL WALL MOUNTED LIGHTING FIXTURES SHALL BE SHIELDED OR DIRECTED DOWNWARD TO PREVENT LIGHT SOURCE FROM BEING VISIBLE FROM ADJACENT PROPERTY TO ANY BUILDINGS, AND THE LOCATION AND ELEVATION OF ALL AREAS SHOWN BY LIMITS OF DISTURBANCE SHALL BE FLAGGED AND SUITABLE BARRIERS ERRECTED PRIOR TO ANY CONSTRUCTION ACTIVITIES.
 - TRAILERS SHALL NOT BE PERMITTED AS OUTDOOR STORAGE AREAS. ANY TRAILER WHICH HAS REMAINED SUBSTANTIALLY ON THE SITE FOR A PERIOD OF THIRTY DAYS SHALL BE CONSIDERED OUTDOOR STORAGE.
 - PRIOR TO COMMENCEMENT OF ANY CLEARING, GRADING, OR EXCAVATION IN CONNECTION WITH THE PROPOSED CONSTRUCTION ACTIVITY, THE OWNER OF RECORD SHALL FILE A "NOTICE OF INTENT" WITH THE NYS DEC AND THE TOWN OF PHILIPSTOWN. WHEN ALL CONSTRUCTION HAS BEEN COMPLETED AND THE SITE HAS REACHED FINAL STABILIZATION THE OWNER SHALL SUBMIT A "NOTICE OF TERMINATION" TO THE NYS DEC AND THE TOWN OF PHILIPSTOWN.
 - NO SUBSTITUTIONS, ALTERATIONS, DEVIATIONS OR OTHER CHANGES TO ANY OF THE IMPROVEMENTS SHOWN ON THE APPROVED SITE PLAN SHALL BE MADE DURING CONSTRUCTION, OR SHALL BE ACCEPTED BY THE TOWN OF PHILIPSTOWN UNLESS PRIOR APPROVAL IN WRITING HAS BEEN RECEIVED BY THE PROJECT OWNER OR HIS ASSIGNED REPRESENTATIVE. PRIOR TO THE ISSUANCE OF A CERTIFICATE OF OCCUPANCY THE PROJECT OWNER SHALL DELIVER TO THE PLANNING DEPARTMENT AN AS-BUILT SURVEY SHOWING THE LOCATION OF ANY BUILDINGS, AND THE LOCATION AND ELEVATION OF ALL STORMWATER MANAGEMENT FACILITIES INCLUDING OUTLET CONTROL STRUCTURES, WEIR WALLS, OUTFALL PIPES AND OVERFLOW SPILLWAYS.

- EROSION & SEDIMENT CONTROL NOTES**
- PRIOR TO THE START OF CONSTRUCTION ACTIVITY, THE TEMPORARY STRUCTURAL SEDIMENT CONTROLS (SILT FENCE, STABILIZED CONSTRUCTION ENTRANCE, ETC.) FOR THE ANTICIPATED WORK MUST BE INSTALLED.
 - THE LIMITS OF LAND DISTURBANCE MUST BE PHYSICALLY MARKED ON-SITE WITH ORANGE CONSTRUCTION FENCE. SILT FENCE MUST BE INSTALLED ON-CONTOUR AND SHALL NOT BE USED TO DELINEATE THE LIMIT OF CONTRACT, OR PROPERTY LINE.
 - MASS CLEARINGS AND GRADING MUST BE AVOIDED. CLEAR AND GRUB ONLY WHAT IS REQUIRED FOR IMMEDIATE CONSTRUCTION ACTIVITY.
 - EXPOSED SOILS ANTICIPATED TO REMAIN IDLE FOR MORE THAN FOURTEEN (14) DAYS SHALL BE IMMEDIATELY STABILIZED WITH TEMPORARY SEED AND MULCH.
 - WHEREVER POSSIBLE, NATURAL VEGETATION IS TO BE PROTECTED BY LIMITING THE CLEARING AND GRUBBING OPERATION, AS WELL AS RESTRICTING CONSTRUCTION EQUIPMENT TO THE WORK AREA.
 - WHERE FEASIBLE, LARGE TREES TO BE PRESERVED SHALL BE FENCED OFF SO THAT THE ROOT SYSTEM AND OVERHANGING BRANCHES ARE PROTECTED FROM CONSTRUCTION EQUIPMENT.
 - OFF-SITE RUNOFF SHOULD BE DIVERTED FROM HIGHLY ERODIBLE SOILS AND STEEP SLOPES TO STABLE AREAS WITH TEMPORARY DIKES AND/OR SWALES.
 - PERMANENT SEEDING SHOULD OPTIMALLY BE UNDERTAKEN IN THE SPRING FROM MARCH THROUGH MAY, AND IN LATE SUMMER AND EARLY FALL FROM SEPTEMBER TO OCTOBER 15. PERMANENT SEEDING MAY BE UNDERTAKEN THROUGH THE SUMMER, PROVIDING AN ADEQUATE WATERING SCHEDULE IS MAINTAINED.
 - DURING THE PEAK SUMMER MONTHS AND IN THE FALL AFTER OCTOBER 15, WHEN SEEDING IS OTHERWISE FOUND TO BE IMPRACTICABLE, AN APPROPRIATE TEMPORARY MULCH SHALL BE APPLIED. TEMPORARY SEEDING WITH RYE CAN BE UTILIZED THROUGH NOVEMBER.
 - ALL SLOPES SHALL BE STABILIZED AS WITH PERMETER DIKES, SEDIMENT BASINS OR TRAPS, AND EMBANKMENTS SHALL, UPON COMPLETION, BE IMMEDIATELY STABILIZED WITH SOD, SEED AND ANCHORED STRAW MULCH, OR OTHER APPROVED STABILIZATION MEASURES (RECP).
 - MAINTENANCE SHALL BE PERFORMED AS NECESSARY TO ENSURE CONTINUED STABILIZATION. AREAS OUTSIDE OF THE PERMETER SEDIMENT CONTROL SYSTEM SHALL NOT BE DISTURBED.
 - AREAS WHERE PERMANENT VEGETATION IS TO BE ESTABLISHED SHALL BE DRESSED WITH A MINIMUM OF 4 INCHES OF TOPSOIL. COMPACTED SUB-SOILS SHALL BE DISKED OR TILLED PRIOR TO PLACEMENT OF TOPSOIL. SURFACE SHALL BE GRADED SMOOTH, REMOVING STICKS, FOREIGN MATTER, AND LIMES OVER 1 IN DIAMETER.
 - TOPSOIL SHALL HAVE AT LEAST 6% BY WEIGHT OF THE TEXTURED, STABLE ORGANIC MATERIAL, AND NO GREATER THAN 20%. IT SHALL HAVE NOT LESS THAN 20% OF MATERIAL PASSING THE NO. 200 SIEVE, AND NOT MORE THAN 15% CLAY. IT SHALL BE RELATIVELY FREE OF STONES OVER 1/2" INCHES IN DIAMETER, TRASH, NODULAR WEEDS, AND SHALL HAVE LESS THAN 10% GRAVEL.
 - SEEDING FOR STABILIZATION OR IN PREPARATION OF WINTER SHUTDOWN SHALL BE APPLIED AT THE FOLLOWING RATE AND SCHEDULE: SPRING OR SUMMER OR EARLY FALL, USE RYEGRASS AT 30 LBS PER ACRE. LATE FALL OR EARLY WINTER, USE WINTER RYE AT 100 LBS PER ACRE.
 - PERMANENT SEEDING FOR FINAL STABILIZATION SHOULD BE APPLIED EITHER FROM SPRING-THAW TO MID-MAY OR MID-AUGUST TO EARLY OCTOBER WITH A 60/20/15 MIX OF KENTUCKY BLUEGRASS/PERENNIAL RYEGRASS/FINE FESCUE AT 160 LBS PER ACRE. SEEDING IS DONE BETWEEN MID-MAY AND MID-AUGUST, IRRIGATION MAY BE REQUIRED TO ACHIEVE FINAL STABILIZATION.
 - HAY OR STRAW MULCH SHALL BE APPLIED TO ALL SEEDED AREAS, TEMPORARY OR PERMANENT, AT A RATE OF 2 TONS PER ACRE (OR 3 BALES PER 1,000 SQ. FT.).
 - WHEN SPECIFIED, ROLLED EROSION CONTROL BLANKET SHALL BE STRAW BIODEGRADABLE DOUBLE-NET BLANKET (SERI-SO) AS MANUFACTURED BY CARTHAGE MILLS. MULCHES SHALL BE PROVIDED ON ALL FINAL GRADES STEEPER THAN 1 VERTICAL OVER 3 HORIZONTAL (UP TO 2H:1V).
 - WHEN SPECIFIED, INLET PROTECTION SHALL BE INSTALLED CONCURRENTLY WITH CATCH BASIN INSTALLATION. IN THE SAME MANNER, ROCK OUTLET PROTECTION SHALL BE INSTALLED CONCURRENTLY WITH PIPE DISCHARGE INSTALLATION.
 - EROSION AND SEDIMENT CONTROL PRACTICES WITHIN THE ACTIVE WORK AREA SHALL BE INSPECTED DAILY TO ENSURE THAT THEY ARE BEING MAINTAINED IN EFFECTIVE OPERATING CONDITION AT ALL TIMES.
 - IN AREAS WHERE SOIL DISTURBANCE ACTIVITY HAS TEMPORARILY OR PERMANENTLY CEASED, THE APPLICATION OF SOIL STABILIZATION MEASURES MUST BE INITIATED BY THE END OF THE NEXT BUSINESS DAY AND COMPLETED WITHIN FOURTEEN (14) DAYS FROM THE DATE THE CURRENT SOIL DISTURBANCE ACTIVITY CEASED.
 - DISCHARGES FROM DEWATERING ACTIVITIES, INCLUDING DISCHARGES FROM DEWATERING OF TRENCHES AND EXCAVATIONS, MUST BE MANAGED BY APPROPRIATE CONTROL MEASURES.
 - STABILIZED CONSTRUCTION ENTRANCE(S) SHALL BE MAINTAINED SO AS TO PREVENT THE TRACKING OF SEDIMENT OFF-SITE. SEDIMENT TRACKED ONTO PAVED RIGHTS-OF-WAY SHALL BE SWEEPED CLEAN AT THE END OF EACH WORK DAY.
 - SEDIMENT SHALL BE REMOVED FROM SILT FENCE WHEN IT BECOMES 6" DEEP AT THE FABRIC. SILT FENCE SHALL BE REPLACED WHEN FABRIC BECOMES RIPPED OR FRAID.
 - SEDIMENT SHALL BE REMOVED FROM SEDIMENT TRAPPING DEVICES WHEN ACCUMULATION REACHES 50% OF DESIGN CAPACITY. STONE SHALL BE CLEANED OR REPLACED WHEN SEDIMENT POOL NO LONGER DRAINS PROPERLY.

- GOOD HOUSEKEEPING**
- ALL WASTE MATERIAL WILL BE COLLECTED AND STORED IN A SECURELY LIDDED METAL DUMPSTER SUPPLIED BY A WASTE HANDLER THAT IS A LICENSED SOLID WASTE MANAGEMENT COMPANY. ALL TRASH AND CONSTRUCTION DEBRIS FROM THE SITE SHALL BE DEPOSITED IN THE DUMPSTER(S). THE DUMPSTER(S) SHALL BE EMPTIED ON AN AS-NEEDED BASIS AND THE TRASH WILL BE HAULED TO AN APPROVED LANDFILL. NO CONSTRUCTION MATERIALS WILL BE BURIED ON-SITE. ALL PERSONNEL WILL BE INSTRUCTED REGARDING THE CORRECT PROCEDURE FOR WASTE DISPOSAL.
 - ALL SANITARY WASTE WILL BE COLLECTED FROM THE PORTABLE UNITS A MINIMUM OF TWO TIMES PER WEEK BY A LICENSED SANITARY WASTE MANAGEMENT CONTRACTOR.
 - GOOD HOUSEKEEPING AND SPILL CONTROL PRACTICES WILL BE FOLLOWED DURING CONSTRUCTION TO MINIMIZE STORMWATER CONTAMINATION FROM PETROLEUM PRODUCTS, FERTILIZERS, PAINTS, AND CONCRETE. TO PREVENT STORMWATER CONTAMINATION FROM THE SITE, GOOD HOUSEKEEPING PRACTICES ARE LISTED BELOW.
 - FERTILIZERS WILL BE APPLIED ONLY IN THE MINIMUM AMOUNTS RECOMMENDED BY THE MANUFACTURER, UNLESS SPECIFIED OTHERWISE BY THE ENGINEER AND WILL BE WORKED INTO THE SOIL TO LIMIT EXPOSURE TO STORMWATER.
 - FERTILIZERS WILL BE STORED IN A COVERED SHED AND PARTIALLY USED BAGS WILL BE TRANSFERRED TO A SEPARATE BIN TO AVOID SPILLS.
 - A COVERED DUMPSTER WILL BE USED FOR ALL WASTE MATERIALS.
 - MATERIALS AND EQUIPMENT NECESSARY FOR SPILL CLEAN-UP WILL BE KEPT IN THE TEMPORARY MATERIAL STORAGE TRAILER ON-SITE. EQUIPMENT WILL INCLUDE BUT NOT BE LIMITED TO: BROOMS, DUST PANS, MOPS, RAGS, GLOVES, GOGGLES, FAST ABSORBENT MATERIAL, SAND, SAW DUST, AND PLASTIC AND METAL TRASH CONTAINERS.
 - CONCRETE TRUCKS WILL NOT BE ALLOWED TO WASH OUT OR DISCHARGE SURPLUS CONCRETE OR DRUM WASH WATER ON THE SITE.
 - WHEN TESTING/CLEANING OF WATER SUPPLY LINES, THE DISCHARGE FROM THE TESTED PIPE WILL BE COLLECTED AND CONVEYED TO A COMPLETED STORMWATER COLLECTION SYSTEM.
 - A STABILIZED CONSTRUCTION ENTRANCE WILL BE CONSTRUCTED TO REDUCE VEHICLE TRACKING OF SEDIMENT.
 - DUMP TRUCKS HAULING MATERIAL FROM THE CONSTRUCTION SITE WILL BE COVERED WITH A TARP/AULIN.
 - ALL RUTS CAUSED BY EQUIPMENT USED FOR SITE CLEARING AND GRADING WILL BE ELIMINATED BY RE-GRAVING.
 - VEHICLE MAINTENANCE - ALL ON-SITE VEHICLES WILL BE MONITORED FOR LEAKS AND RECEIVE REGULAR PREVENTATIVE MAINTENANCE TO REDUCE THE CHANCE OF LEAKING FUEL OR HYDRAULIC FLUID. ANY VEHICLE LEAKING FUEL OR HYDRAULIC FLUID WILL BE IMMEDIATELY SCHEDULED FOR REPAIRS AND USE WILL BE DISCONTINUED UNTIL REPAIRS ARE MADE.
 - SPILL PREVENTION AND RESPONSE - THE FOLLOWING CONTROLS AND PROCEDURES SHALL BE USED TO MINIMIZE THE POTENTIAL FOR LEAKS, SPILLS AND OTHER RELEASES.
 - PERSONNEL WILL BE MADE AWARE OF EMERGENCY TELEPHONE NUMBERS.
 - THE OWNER/OPERATOR OR OR CONTRACTOR SHALL IMMEDIATELY CONTACT NYSDEC IN THE EVENT OF A SPILL, AND SHALL TAKE ALL APPROPRIATE STEPS TO CONTAIN THE SPILL, INCLUDING CONSTRUCTION OF A DIKE AROUND THE SPILL AND PLACING ABSORBENT MATERIAL OVER THE SPILL.
 - THE OWNER/OPERATOR OR CONTRACTOR SHALL INSTRUCT PERSONNEL THAT SPILLAGE OF FUELS, OILS, AND SIMILAR CHEMICALS MUST BE AVOIDED.
 - OILS AND CHEMICALS WILL BE STORED IN APPROPRIATE AND TIGHTLY CAPPED CONTAINERS. CONTAINERS SHALL NOT BE DISPOSED OF ON THE PROJECT SITE.
 - OILS, CHEMICALS, MATERIAL, EQUIPMENT, AND SANITARY FACILITIES WILL BE STORED AWAY FROM TREES AND AT LEAST 100 FEET FROM STREAMS, WELLS, AND OTHER ENVIRONMENTALLY SENSITIVE SITES.
 - DISPOSE OF CHEMICAL CONTAINERS AND SURPLUS CHEMICALS OFF THE PROJECT SITE IN ACCORDANCE WITH LABEL DIRECTIONS AND LEGAL REQUIREMENTS.
 - USE TIGHT CONNECTIONS AND HOSES WITH APPROPRIATE NOZZLES IN ALL OPERATIONS INVOLVING FUELS.
 - USE FUNNELS WHEN POURING FUELS, LUBRICATING MATERIALS OR CHEMICALS.
 - REFUELING OF CONSTRUCTION EQUIPMENT WILL TAKE PLACE IN PARKING AREAS TO PROVIDE RAPID RESPONSE TO EMERGENCY SITUATIONS.
 - PETROLEUM SPILLS AND MOST HAZARDOUS MATERIALS SPILLS MUST BE REPORTED TO THE NYS DEC HOTLINE (1-800-457-7362), UNLESS THEY MEET ALL OF THE FOLLOWING CRITERIA:
 - THE SPILL IS KNOWN TO BE LESS THAN 5 GALLONS;
 - THE SPILL IS CONTAINED AND UNDER THE CONTROL OF THE SPILLER; AND
 - THE SPILL HAS NOT AND WILL NOT REACH THE STATE'S WATER OR ANY LAND; AND
 - THE SPILL IS CLEANED UP WITHIN 2 HOURS OF DISCOVERY.
 - SPILLS SHALL ALSO BE REPORTED TO THE LOCAL AUTHORITIES, IF REQUIRED. FOR SPILLS NOT DEEMED REPORTABLE, THE FACTS CONCERNING THE INCIDENT SHALL BE DOCUMENTED BY THE SPILLER, AND A RECORD MAINTAINED FOR ONE YEAR.

UNDERGROUND WARNING - NYS CODE RULE 753

NEW YORK STATE INDUSTRIAL CODE 53 REQUIRES EXCAVATORS TO CALL DIG SAFELY NEW YORK, INC. (800-962-7962) FOR A MEMBER-UTILITY LOCATION REQUEST AT LEAST TWO (2) WORKING DAYS, BUT NOT MORE THAN TEN (10) WORKING DAYS BEFORE ANY EXCAVATION OR DEMOLITION STARTS, REGARDLESS OF LOCATION. NOT ALL UTILITIES AND MUNICIPALITIES ARE MEMBERS OF DIG SAFELY NEW YORK, INC., AND NON-MEMBER UTILITY OPERATORS MUST BE CONTACTED DIRECTLY.

WARNING STAMP

ALTERATION OF THIS DOCUMENT, IN ANY WAY, BY ANY PERSON NOT UNDER THE DIRECTION OF A LICENSED PROFESSIONAL ENGINEER OR LAND SURVEYOR, AS APPROPRIATE, IS A VIOLATION OF THE EDUCATION LAW OF THE STATE OF NEW YORK

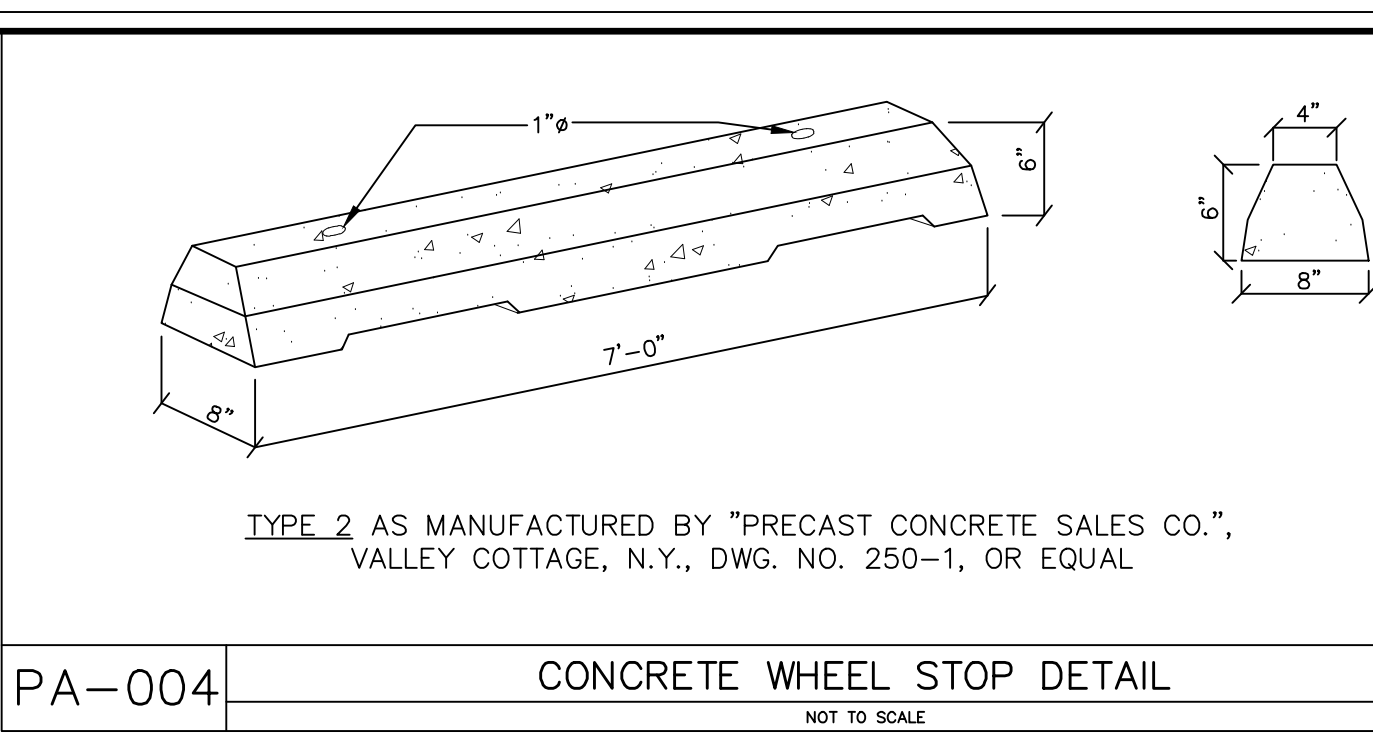

PA-004 CONCRETE WHEEL STOP DETAIL
NOT TO SCALE

SOILS LEGEND

MAP SYMBOL	HYDROLOGIC GROUP	SOIL NAME
ChB	B	CHARLTON loam, 2-8% Slopes
ChD	B	CHARLTON loam, 15-25% Slopes
RhB	B	RIVERHEAD loam, 3-8% Slopes

= SOIL DELINEATION (BOUNDARY) LINES

SOILS CLASSIFICATIONS AND DELINEATED LINES HAVE BEEN DERIVED FROM U.S. DEPARTMENT OF AGRICULTURE, SOIL CONSERVATION SERVICE "SOIL SURVEY OF PUTNAM & WESTCHESTER COUNTIES, NEW YORK" ISSUED SEPTEMBER 1994

PARKING SPACES

	EXISTING	REQUIRED	PROPOSED
SINGLE FAMILY RESIDENCE	2	2	2
APARTMENT	2	2	2
COMMERCIAL BUSINESS	---	6	6 + 1 HC

ZONING DATA

DISTRICT: HC HIGHWAY COMMERCIAL

	REQUIRED	EXISTING	PROPOSED
MAXIMUM DENSITY (CONVENTIONAL)	---	---	---
MINIMUM LOT SIZE (CONVENTIONAL/ODA)	40,000 SF	143,333 SF	143,333 SF
MINIMUM LOT SIZE (CONSERVATION)	---	---	---
MINIMUM ROAD FRONTAGE FOR CONVENTIONAL SUBDIVISION	200 FT	86.07 FT	86.07 FT
COUNTY/STATE ROAD	300 FT	---	---
ODA ROW	---	---	---
MINIMUM FRONT YARD SETBACK	25 FT	80.86 FT	80.86 FT
TOWN ROAD	35 FT	---	---
COUNTY/STATE ROAD	15 FT	---	42 FT±
MINIMUM REAR YARD SETBACK	35 FT	237.70 FT	54 FT±
MAX. IMPERVIOUS SURFACE COVERAGE	60%	10.23%	22.84%
MAXIMUM HEIGHT	40 FT	>40 FT	>40 FT
* MAX. FOOTPRINT FOR NON-RES STRUCT.	40,000 SF	---	3,840 SF

THE SUBJECT SITE IS NOT IN A SCENIC PROTECTION OVERLAY DISTRICT (SPO)

THE SUBJECT SITE LIES ENTIRELY WITHIN THE REGIONAL AQUIFER

THERE IS NO FEMA FLOOD BOUNDARY ON OR NEAR THE SITE

THERE IS NO TOWN WETLANDS ON OR NEAR THE SITE

THERE IS NO NEW YORK STATE WETLANDS ON OR NEAR THE SITE

THERE IS NO HILLSIDE PROTECTION AREA THROUGHOUT THE PROPERTY

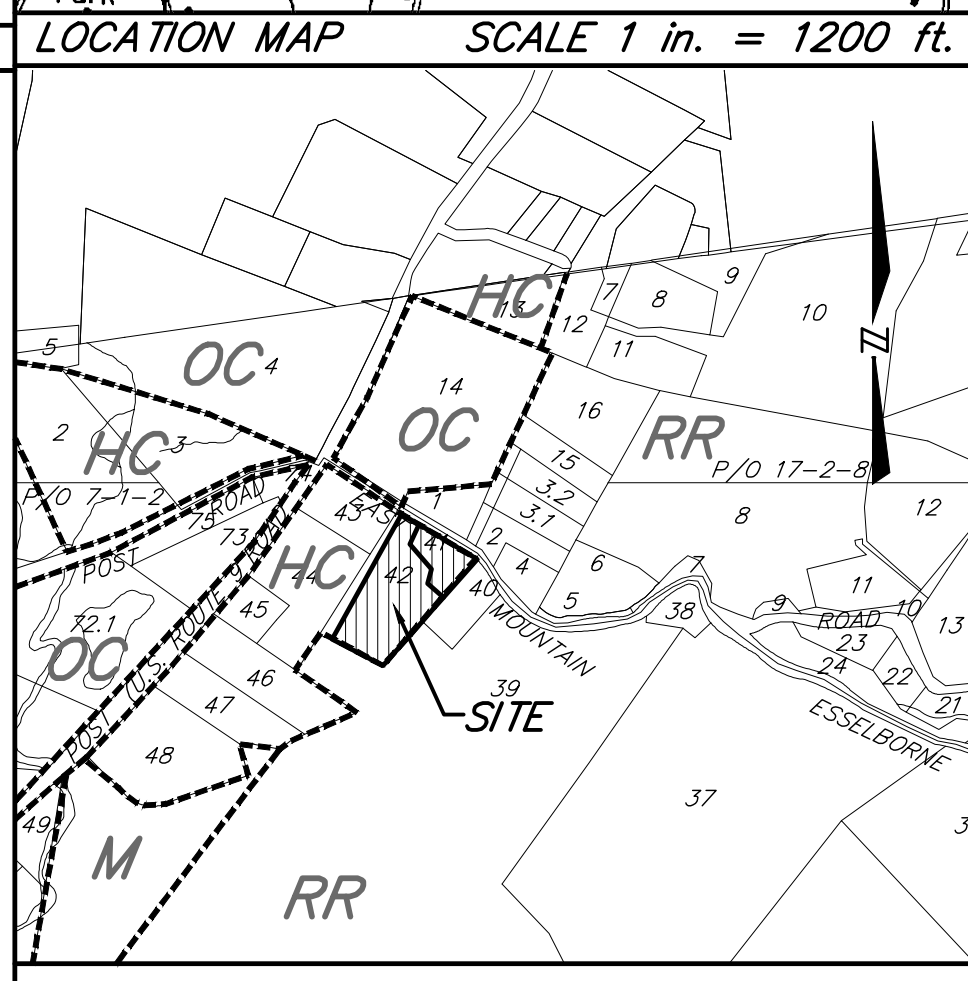
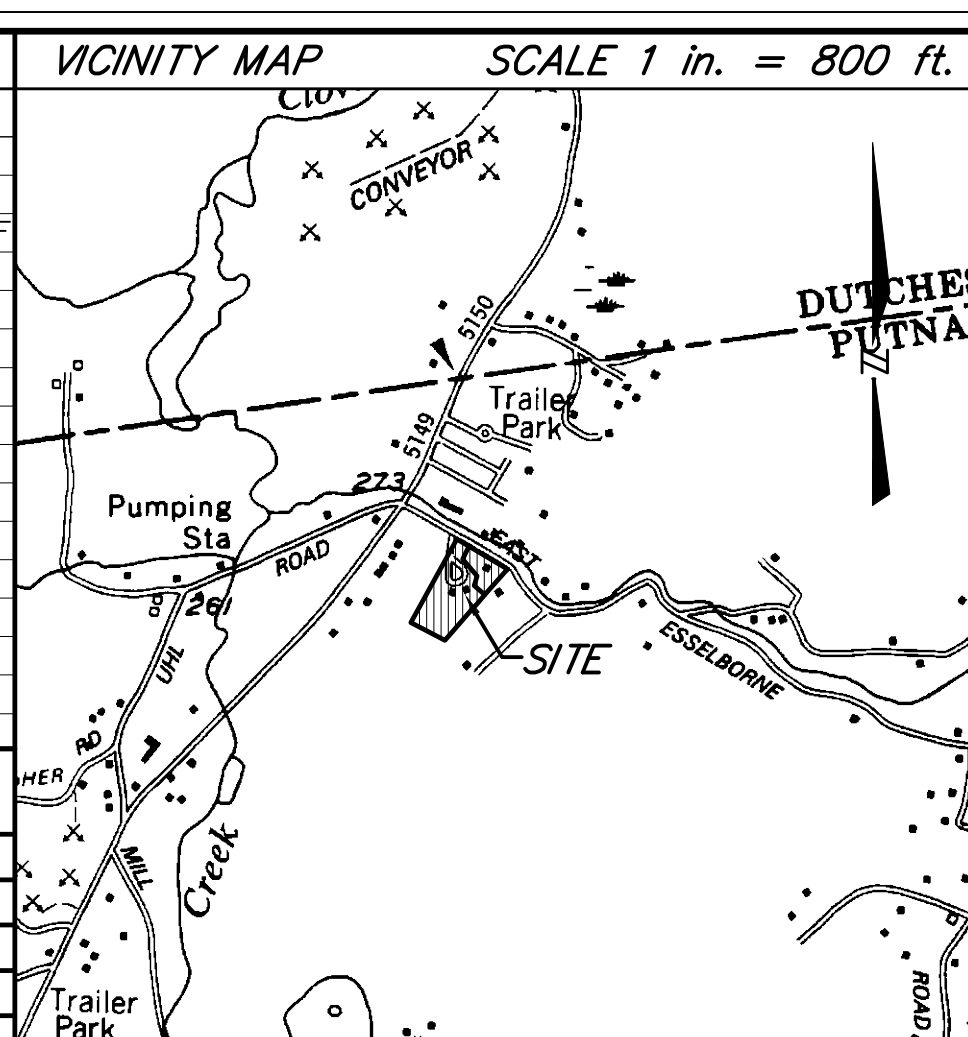

SITE DATA

TAX MAP NUMBER: SECTION: 17, BLOCK: 1, LOT: 42

- NOTES**
- PROPERTY BOUNDARY SHOWN HEREON IS AS SHOWN ON THAT CERTAIN MAP ENTITLED "LOT LINE ADJUSTMENT MAP PREPARED FOR CARL & DENISE A.D. FRISENDA" PREPARED BY BADEY & WATSON, SURVEYING & ENGINEERING, P.C., DATED DECEMBER 1, 2020
 - COPYRIGHT "2021" BY BADEY & WATSON, SURVEYING & ENGINEERING, P.C. ALL RIGHTS RESERVED. UNAUTHORIZED DUPLICATION IS A VIOLATION OF APPLICABLE LAWS.
 - UNAUTHORIZED ALTERATION OR ADDITION TO A DOCUMENT PREPARED BY A LICENSED LAND SURVEYOR IS A VIOLATION OF SECTION 7209, SUBDIVISION 2 OF THE NEW YORK STATE EDUCATION LAW.
 - UNDERGROUND IMPROVEMENTS, IF ANY, ARE NOT SHOWN HEREON.
 - THE TOPOGRAPHIC DATA HEREON WAS COMPILED PHOTOGRAMMETRICALLY FROM AERIAL PHOTOGRAPHS DATED APRIL 14, 2003. THE PHOTO SCALE WAS 1 INCH TO 550 FEET. THE COMPILATION SCALE WAS 1 INCH TO 50 FEET.
 - THE VERTICAL DATUM HEREON IS NORTH AMERICAN VERTICAL DATUM OF 1988 (NAVD 1988).
 - THE MERIDIAN AND COORDINATE VALUES HEREON REFER TO THE NEW YORK STATE COORDINATE SYSTEM, EAST ZONE (NAD-1927).

REVISIONS

DATE	DESCRIPTION
01/06/22	ORIGINAL DRAWING

PROJECT LOCATION

18 EAST MOUNTAIN ROAD NORTH
TOWN OF PHILIPSTOWN
COUNTY OF PUTNAM
STATE OF NEW YORK

PROPERTY OWNER

ANTOINETTE, CARL AND DENISE FRISENDA
22 EAST MOUNTAIN ROAD NORTH
COLD SPRING, NY 10516

APPLICANT

NICK DEPAOLIS
353 MAIN STREET
NELSONVILLE, NY 10516

PROJECT DESCRIPTION

COMMERCIAL SITE PLAN

SITE PLAN SET

PREPARED FOR
NICK DEPAOLIS
SITE PLAN

SCALE: 1" = 30'

PHILIPSTOWN PLANNING BOARD

FINAL SITE PLAN APPROVAL GRANTED BY RESOLUTION # ON OCCUPANCY MAY BE APPLIED FOR UNTIL THIS SITE PLAN IS SIGNED BELOW BY AN AUTHORIZED REPRESENTATIVE OF THE PLANNING BOARD.

BY: RONALD GAINER, TOWN ENGINEER DATE: 2022.

THE SIGNATURE BELOW INDICATES THAT THE SITE PLAN HAS BEEN REVISED IN ACCORDANCE WITH RESOLUTION # AND THAT ALL OTHER PERTINENT OUTSTANDING REQUIREMENTS OF RESOLUTION # HAVE BEEN SATISFIED.

PHILIPSTOWN PLANNING BOARD

BY: NEAL ZUCKERMAN, CHAIRMAN DATE: 2022.

PRINTED

January 6, 2022

BADEY & WATSON
Surveying & Engineering, P.C.

LICENSE No. 103021

COPYRIGHT 2022 BY BADEY & WATSON, SURVEYING & ENGINEERING, P.C.

BADEY & WATSON
Surveying & Engineering, P.C.

3063 Route 9
Cold Spring, NY 10516
www.Badey-Watson.com

845.265.9217
845.265.4428 (Fax)
877.3141593 (Toll Free)

SHEET 2 OF 3

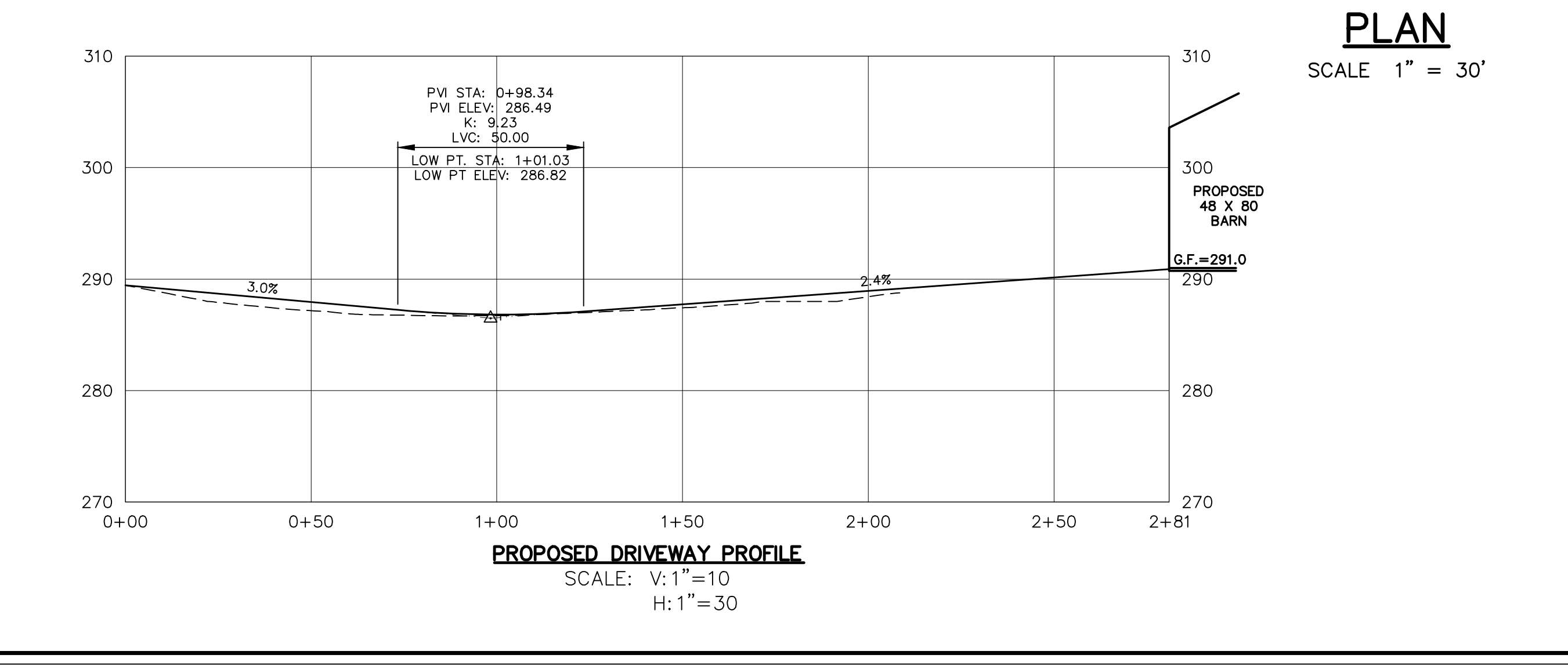
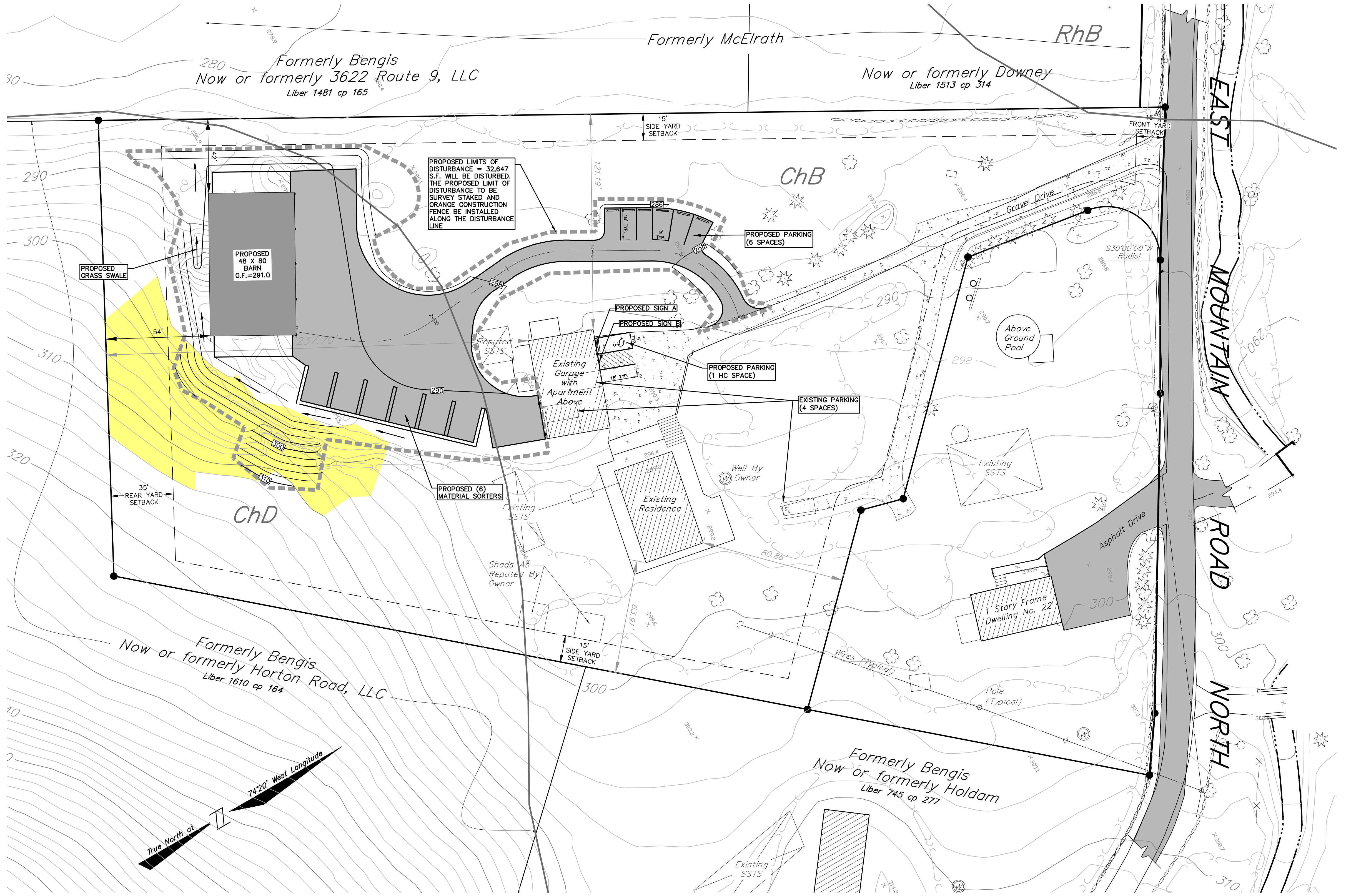

T.M. : 17-1-42
 Drawn by LG
 Spell checked by LG
 Checked by MSM
 Layout: SITE PLAN No. 26137
 Drawing Name: SP26137_R01_V17